

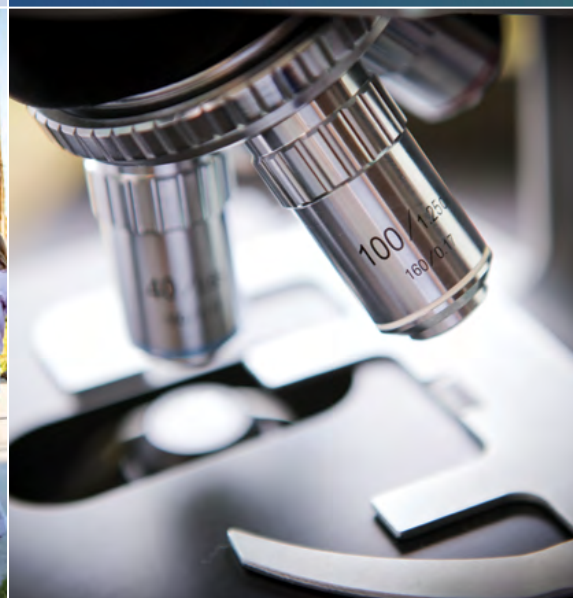

Focused on Cancer
Centered on You



2019 ANNUAL REPORT



CANCER FOUNDATION
of SANTA BARBARA



Ridley-Tree Cancer Center
at Sansum Clinic



Contents

Ensuring Excellence in Cancer Care	1
Cancer Foundation of Santa Barbara	2
Cancer Foundation 2019 Highlights	3
Named Endowment Funds	4
AJM Endowment Fund Surpasses \$2 Million Milestone	4
Stepanek Legacy Society	5
The Power of a Planned Gift	5
Funds Raised by Cancer Foundation	6
Grants Made to Ridley-Tree Cancer Center	7
Ridley-Tree Cancer Center Programs and Services Funded by Cancer Foundation	8
Grants Made to Other Local Organizations	11
Cancer Foundation Events	12
Cancer Foundation Volunteers	13
Ridley-Tree Cancer Center	14
Ridley-Tree Cancer Center 2019 Highlights	15
Ridley-Tree Cancer Center Physicians	16
Christopher Martinez's Story	18
Ridley-Tree Cancer Center Medical Services	19
Lifetime Giving	20
Donor Acknowledgement	21
In Kind, In Honor, In Memory	25

Dear Donors and Friends,

The **Cancer Foundation of Santa Barbara** and **Ridley-Tree Cancer Center** share a close partnership with the goals of ensuring and providing every patient and their family excellent care, close to home. This relationship has been strengthened through the challenges of the last six months, as we continued to deliver critically-needed medical services despite a global pandemic. The fulfillment of our mission during this time and over the last year would not have been possible without the generous and loyal support of our community. It is a privilege to be able to express our gratitude and appreciation to you for helping us achieve many milestones during 2019, our 70th year as the premier regional resource for the diagnosis, management and prevention of cancer.



Frank Foster, Dr. Kurt Ransohoff, Lori Willis and Matthew Kunkel

Our steadfast commitment to helping patients with a verified need for financial assistance is one of the strong pillars of our partnership. The **Arthur J. Merovick Endowment for Patient Assistance** surpassed the **\$2 million mark** in 2019, a tremendous testament to the importance of this fund and the promise to ensure everyone in our community has access to the best cancer care, regardless of their ability to pay. Ridley-Tree's cutting-edge **Clinical Research Program** that advances and expands care is funded by the Cancer Foundation and places us on par with major academic institutions. These options for patients are only available because of consistent support from donors and our community partners, like the **Rancheros Visitadores**. This past year, the group exceeded **\$1 million** in contributions to the Cancer Foundation, the eighth on record raising breast cancer awareness and funds in conjunction with its annual Solvang horseback ride and parade.

In addition to our compassionate, highly-trained physicians and staff and world-class technology, our investment in evidence-based **Wellness and Supportive Care Programs** has resulted in thousands of patients finding healing and connection. In December of 2019, the Cancer Foundation joined Ridley-Tree in celebrating art instructor **Rick Stich** for teaching 20 years of his class, **"Painting the Pictures of Health."** Offering respite and relief from the effects of cancer treatment, whether that comes from an infusion nurse, a social worker, a financial counselor or a massage therapist, is powerful medicine. A 2019 grant from **Athena Cosmetics Corporation** supplied patients with cooling caps designed to prevent hair loss during chemotherapy as part of a research study. An expansion of our **Acupuncture Program** provided complementary therapy for those managing treatment-related symptoms. These types of contributions have significant and meaningful impact on those we serve.

We know you have many choices of where to invest your valuable resources and we thank you for choosing the Cancer Foundation of Santa Barbara and Ridley-Tree Cancer Center. Your kindness has allowed us to accomplish a tremendous amount in the course of one year, and guarantees a legacy of excellence that will continue to flourish for generations to come. ●

Lori Willis
Executive Director
Cancer Foundation
of Santa Barbara

Frank H. Foster
Board Chairman
Cancer Foundation
of Santa Barbara

Kurt N. Ransohoff, MD, FACP
CEO and Chief Medical Officer
Sansum Clinic

Matthew Kunkel, MHA
Vice President
Oncology Services
Ridley-Tree Cancer Center

CANCER FOUNDATION
of SANTA BARBARA



Ridley-Tree Cancer Center

Ensuring Excellence in Cancer Care

The **Cancer Center of Santa Barbara** and **Sansum Clinic** forged a strategic partnership in 2012 to elevate the level of cancer care available and to build a world-class regional cancer center, **Ridley-Tree Cancer Center**. Out of this union re-emerged the **Cancer Foundation of Santa Barbara**, the financial partner of the Cancer Center since its inception in 1949. For the past 70 years, thanks to the generosity of patients, foundations and supporters, the Cancer Foundation and its trustees have provided steadfast vision, leadership and support to deliver on its mission to ensure superior cancer care is available in Santa Barbara regardless of a patient's ability to pay. What began with a gift from **Elisha Converse** of a one-million volt x-ray machine - one of seven in the country at the time - has grown into more than a half-century commitment to unparalleled cancer care for residents on the central coast.

The Foundation is proud to be the leading non-profit fundraising and grant-making institution dedicated to cancer care in Santa Barbara County. The Cancer Foundation is the leaseholder and largest annual donor to the Ridley-Tree Cancer Center, the leading provider of cancer care in our region. Each year, the Foundation commits a minimum of 85% (up to 100%) of the proceeds from its endowment and fundraising efforts to support cancer diagnosis, treatment, research, technology and support programs at the Ridley-Tree Cancer Center. The remaining 15% may be used to support cancer-related programs in Santa Barbara County. Historically, these have included oncology bench research at **University of California Santa Barbara** and pediatric cancer research at **Cottage Health**. All Foundation proceeds must be used to support cancer care in our community.

While the physicians and staff of the Ridley-Tree Cancer Center continue their diligent work diagnosing and treating those touched by cancer, the Cancer Foundation maintains its singular focus on fundraising and grant making to ensure Santa Barbara remains in the vanguard of cancer care. The Cancer Foundation raises and distributes millions of dollars each year to the Ridley-Tree Cancer Center allowing the Center to deliver a higher level of care than would otherwise be possible in a community our size. ●





Cancer Foundation of Santa Barbara

The mission of the Cancer Foundation of Santa Barbara is to ensure superior cancer care for all citizens of Santa Barbara County regardless of means.

The Cancer Foundation invests in programs, research, services, technology and facilities that aid in the prevention, diagnosis and treatment of cancer for those living in Santa Barbara County. While the vast majority of support goes to Ridley-Tree Cancer Center, the Foundation also partners with local research and support organizations.

Board of Trustees

The volunteer Board of Trustees of the Cancer Foundation of Santa Barbara provides steadfast vision, leadership and support to ensure superior cancer care is available in Santa Barbara County.



Front: Brier Turpin Allebrand, Sue Birch, Kimberly Schizas, Val Montgomery, Kristen Blabey, Vicki Hazard, Priscilla Higgins, PhD, C. Michael Cooney

*Back: Frank Foster, Patty MacFarlane, William Meeker, Shane Cotter, MD, PhD, Denny Bacon, Fred Kass, MD
Not pictured: Julie Henley McNamara, Charlie Petersen, Amalia Priego and Tom Weisenburger, MD*



*Lori Willis
Executive Director*



*Stephanie Carlyle
Director of Philanthropy
& Administration*



*Katherine Christensen
Outreach & Stewardship
Coordinator*

CANCER FOUNDATION of SANTA BARBARA

2019 Highlights

Priscilla Higgins, PhD received the 2019 Woman of the Year Award from the Santa Ynez Valley Foundation. Priscilla recently completed her fourth year on the Cancer Foundation's Board of Trustees.



Generous support of Cancer Foundation donors allowed Ridley-Tree Cancer Center to re-launch the **Oncology Acupuncture Program**.

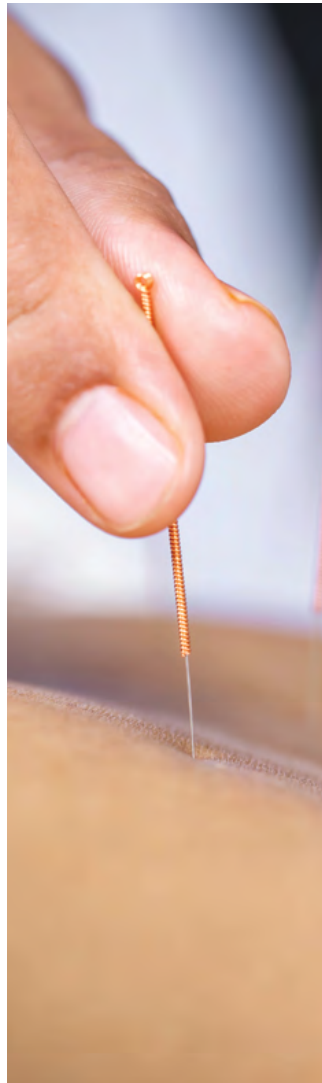

The Rancheros Visitadores topped the \$1M fundraising mark in conjunction with their annual ride. All of the funds raised through their annual fundraising efforts support breast cancer programs at the Ridley-Tree Cancer Center.



Nearly 25 Ridley-Tree Cancer Center staff received funds from the **Toby Ann Parisse Memorial Education Fund** and **Thomas H. Weisenburger, MD Fund** to pursue continuing education related to patient care.



\$286,906 was granted to the Ridley-Tree Cancer Center for the purchase of new infusion chairs for the Ridley-Tree locations in Solvang and Santa Barbara, and the UroNav, MR/Ultrasound guided fusion biopsy system, the next generation of prostate cancer detection.



The Cancer Foundation welcomed **Amalia Priego** to the Board of Trustees.



Named Endowment Funds

*Named Endowment Funds require a minimum of \$100,000 to be established. The principal in a named endowment remains protected and grows over time, while annual distributions ensure that the Ridley-Tree Cancer Center receives a perpetual source of philanthropic support for the purpose designated by the donor. To learn more, contact **Lori Willis**, Executive Director of the Cancer Foundation of Santa Barbara at (805) 898-2187.*

Toby Ann Parisse Memorial Education Fund

Richard Parisse and his three children honored their wife and mother, Toby Ann Parisse, with a memorial gift dedicated to benefitting the patients at the Cancer Center by funding continuing education for physicians, nurses and staff, an expression of gratitude to the medical teams who cared for Toby throughout her valiant 21-year battle with breast cancer. The **Toby Ann Parisse Memorial Education Fund** was formally dedicated in 2011.

Arthur J. Merovick Endowment for Patient Assistance

To honor Art Merovick's extraordinary contributions to the Cancer Foundation as its Director of Development for 17 years, the Cancer Foundation Board of Trustees unanimously approved the creation of the **Arthur J. Merovick Endowment for Patient Assistance** (AJM Endowment Fund) and a \$500,000 match from the general endowment to provide financial assistance to patients with documented need for medical services. A generous gift of \$200,000 from the Merovick Family launched the fund.

Elizabeth McEwen Jacobs Endowment Fund

The **Elizabeth McEwen Jacobs Endowment Fund** is dedicated to medical or scientific research related to genetic cancer with primary emphasis on brain cancer, and equipment and research of brain cancers in the Tri-Counties. The fund was created in memory of Beth Jacobs by her family and friends after she lost her battle with brain cancer.

Elvira Broome Doolan Endowment Fund

The **Elvira Broome Doolan Endowment Fund** was funded in 1991 from the estate of Elvira Broome Doolan and is restricted for research. She was a patient at the Cancer Center and her husband, Jerome Doolan, was a trustee.

AJM Endowment Fund Surpasses \$2 Million Milestone

One of the core aspects of the Cancer Foundation's mission is to ensure access to today's best cancer care for everyone in our community regardless of their ability to pay. Ridley-Tree Cancer Center's capacity to deliver on this commitment was strengthened in 2011 with the establishment of the **Arthur J. Merovick Endowment Fund for Patient Assistance** (AJM Endowment Fund), created in honor of Art Merovick for his many years of service to the Foundation. Through the generosity of Art's family, friends and members of our community, the AJM Endowment Fund surpassed the \$2 million mark at the end of 2019. As the need for this charitable support continues to grow, the extraordinary success of the AJM Endowment Fund enables the Cancer Center to continue providing the finest cancer care to patients who are unable to cover the cost of their treatment or who are not adequately covered by Medicare and insurance.

Julie Main Endowment Fund

The **Julie Main Endowment Fund** is restricted for wellness exercise programs for patients. Julie was a trustee of the Cancer Foundation, founder of the Well-Fit Exercise Program and instrumental in organizing the annual Cancer Center Walk/Run. The fund was created in 2009 with funds raised from the Main Event, a celebration of Julie's life.

Nan Cox Endowment for Lung Cancer Research

The **Nan Cox Endowment** is earmarked for lung cancer research protocols performed by the Cancer Center, often in concert with other research institutions. The fund was established by Wilbur K. "Bill" Cox in memory of his wife Nancy Clare Finch Cox ("Nan") who was a Cancer Center patient who passed away from lung cancer in June of 2000.

Scott D. Smith Memorial Fund

The **Scott D. Smith Memorial Fund** is restricted for colorectal screening and prevention programs. The fund was created in memory of Scott Smith by his parents, Mr. & Mrs. P. Gene Smith, and their family through the donation of real estate in Fallbrook. Scott lost his battle with colon cancer and his family wanted to support early screening and detection.

Mary Solis Fund for Oncology Social Work

The **Mary Solis Fund for Oncology Social Work** was created in recognition of Mary's 34 year career in oncology social work at the Cancer Center. Proceeds support the programs and services that ensure psychological, social and financial stresses associated with the diagnosis and treatment of cancer are addressed.

Thomas H. Weisenburger, MD Fund

The **Thomas H. Weisenburger, MD Fund** was established to recognize Dr. Weisenburger's retirement in 2012 after 28 years of service at the Cancer Center of Santa Barbara. Proceeds support the education of medical personnel and the acquisition of radiation oncology equipment. ●

Cancer care is often expensive and leaves many Santa Barbara residents unable to afford potentially life-saving treatments. Support of the AJM Endowment Fund means that world-class care offered by the Ridley-Tree Cancer Center's medical team will continue to be available to everyone in our community who faces a cancer diagnosis, allowing them to focus on their recovery without the burden of the inevitable accompanying financial challenges.

In 2019, the Cancer Foundation provided \$169,472 from the AJM Endowment Fund for financial support of more than 970 patients. Thank you to all who have supported this effort, allowing us to continue to deliver on our commitment to the Santa Barbara community. ●



Carolyn and Art Merovick

The Elaine & Edward Stepanek Legacy Society

The Elaine and Edward Stepanek Legacy Society honors donors who have chosen to support the Ridley-Tree Cancer Center by including the Cancer Foundation of Santa Barbara in their will, living trust or other planned agreements.

Peter & Rebecca Adams
Mr. & Mrs. William H. Allaway*
Christina Allison*
Mrs. Karine Anderson
Anonymous (2)
Ms. Jeano Bailard*
Mr. & Mrs. William J. Bailey*
Mr.* & Mrs. Eugene C. Baum
Dr. & Mrs. Richard A. Baum
Carolyn M. Bedard*
Betsy Bertero*
Jack & Marguerite Bianchi
Mr. D. Craig Bigelow*
Mr. Joseph Bleckel*
Joanne & Bob Bouslough

Mr. & Mrs. Dean Brown*
Ms. Helen J. Brown*
Barbara Burket & Bob Hodges*
Mr. Karl & Dr. Katherine Burrelsman
Les & Zora Charles
Robert & Janice Contons
Greg R. Corso
Mr. John L. Courtois*
Mr. Lloyd E. Cox, Jr.*
Linda Crabtree-Reed
Tom & Nancy Crawford
Mr. Michael Daly
Mr. Wallace T. Drew*
Ms. Jan Everote
Janice Bahler Fitzgibbons

Joanne S. Freeman
Richard E. Freeman*
Mario M. Gonzales*
Mr.* & Mrs. George C. Goranson
Mr. & Mrs. Ronald Green
Anna & David Grotenhuis
Mr. & Mrs. John Haigh*
Ms. Lorraine S. Hansen
Ms. Eva P. Harris*
Mr. Byron Haskin*
Ms. Yvonne Baker Heltman*
Grethe & Henning Jensen
Kenneth & Frances Jewesson
Ms. Alvah M. Kaime*
Mr. & Mrs.* Herbert Kendall

Mr. & Mrs. Richard Kickliter
Mr. & Mrs. William L. Kimsey
Henry & Heidi Kirkwood
Mrs. Gregorio Kogan*
Mr. Otto Korntheuer*
Ms. Mary Ann Kriebel*
Edward T. & Bertha Lang*
Marilynn Lang
Shirley & Seymour Lehrner
Chris & Mark Levine
Mr. & Mrs. Thomas N. Lewis*
Mr.* & Mrs. Jim Lindsey
Julie Lopp
Barbara S. & Robert Stanley MacLean*
Mrs. Fatemah Marshall

Mrs. Kathleen Mayes
Patricia A. McCormack
Mr. & Mrs. Arthur J. Merovick
Mrs. Jane Merovick*
Janet Millar
Dennis & Soledad Morelos
Jean M. Nell
Gary & Anna Nett
Mr. & Mrs. Joseph G. Noh*
Mr. Austin H. Peck, Jr.*
Nancy Ann Peschek
Barbara Pieters
Mr. Mickey M. Plaut
Cherry Post
Mr. & Mrs. Hal Rich

Ms. Penny Ridgeway*
Lady Leslie Ridley-Tree
John & Janeanne Rinaldi
Mr. Timothy K. Ross
Mr. & Mrs. William Samson*
Rodney Sangster & Rebecca Morrison
Mr. & Mrs. Daniel A. Sattler*
Richard* & Maryan Schall
Kathleen D. Schepanovich
Mr. & Mrs. Rick Scott
Mr. & Mrs.* Peter Simeth
Judge & Mrs. C. Douglas Smith*
David & Carolyn Spainhour
Mack & Judy Stanton*
Charles & Patricia Stevens*

Mr. Charles Storke*
The Strand Family*
Sue & Scott Suttner
Susan Taylor
Dr. & Mrs. H.T. Thoreson
Mr. & Mrs. James A. Tilton
Susana Lee Udden
Jean & Davis H. Von Wittenburg
Ms. Jennifer Wells
Frank & Pam Williams
Mr. Otis Williams*
Ms. Marie A. Wolford*

*deceased

The Power of a Planned Gift

Yvonne Baker Heltman was born in January of 1924. The only child of Emmitt Baker and Vera Rasor, she grew up in Carpinteria in a small, two-bedroom home a few blocks from the ocean. At the young age of 16, Yvonne purchased the house from her mother for “\$1 plus love and affection” and became a meticulous caretaker and record keeper of the family’s finances. While working as a secretary for the Carpinteria Lemon Association, she met her husband, **Bruce Heltman**, and the couple married in 1945. Cancer impacted Yvonne’s life in many ways. She lost both her mother and husband to the disease two weeks apart in 1982. Yvonne received her own breast cancer diagnosis two years later, resulting in a mastectomy performed by longtime Sansum Clinic surgeon and former Cancer Foundation trustee **Ronald G. Latimer, MD**. In the 1990s, Yvonne was treated by breast surgeon **Rosa Choi, MD, FACS** for several procedures. Inspired by the care and compassion she received, the **Cancer Foundation of Santa Barbara** was Yvonne’s charity of choice. A private person, she always declined Foundation event invitations but she stayed well-informed about the Foundation’s efforts to advance cancer care in the local community.

Without any children of her own, Yvonne designated the Cancer Foundation as the sole beneficiary of her estate, making a decision that will have a lasting impact for generations. *“It is rare that a person will select us as both the executor and trustee of their will, however Yvonne had great foresight in making such a generous gift,”* noted **Lori Willis**, the Foundation’s Executive Director. *“She trusted us with all of the finances that she had independently and carefully tended for most of her life.”* Yvonne’s lifestyle was not extravagant and she was a savvy investor without the help of an accountant or stock broker. When Yvonne passed away in 2018, the value of her estate had tripled from the time she changed her will to include the Cancer Foundation. The sum total of her real estate properties, stocks, bank accounts and jewelry is a significant donation towards ensuring the best treatment, technology, research and critical programs are available at Ridley-Tree Cancer Center. Yvonne is an important example of how all kinds of people can make legacy gifts that not only allow their cherished values to live on, but may even save a life. ●



Accountable

The Cancer Foundation of Santa Barbara voluntarily submits to an annual financial audit by an independent accounting firm. Financial statements are presented in accordance with generally accepted accounting principles.

Ethical

The Cancer Foundation of Santa Barbara issues an annual attestation letter provided by an independent accounting firm that bears witness to our expenditures.

Efficient

The Cancer Foundation of Santa Barbara ensures that all fundraising efforts clearly portray the purpose of the funds to be raised and that all contributions received are used for those specific purposes.

Integrity

The Cancer Foundation of Santa Barbara requires all board members and employees to abide by a conflict of interest policy that encourages high standards of ethics and integrity.

Secure

The Cancer Foundation of Santa Barbara protects the privacy of our donors by not marketing our mailing list.

Trustworthy

The Cancer Foundation of Santa Barbara posts IRS Form 990 on www.guidestar.org annually and we invite your review.



Funds Raised by Cancer Foundation

Gifts Received

Designation	2019	2018
General Support	\$725,699	\$822,681
Capital Projects/Ridley-Tree Building	\$2,568,733	\$4,141,577
Research	\$552,157	\$99,726
Patient Assistance	\$74,269	\$108,140
Endowment	\$5,193,990	\$284,736
Patient Navigation	\$82,905	\$354,732
Oncology Supportive Care/ Genetics/Wellness	\$504,974	\$276,673
Equipment	\$585,283	\$65,520
Event Sponsors	\$7,500	\$9,113
Other	\$26,200	\$5,260
Total	\$10,321,710	\$6,168,158

All figures represent funds collected; no pledges are included.



Grants Made to Ridley-Tree Cancer Center

In 2019, the Foundation committed proceeds from its endowment and fundraising efforts to support cancer diagnosis, treatment, research, technology and support programs at **Ridley-Tree Cancer Center**.

Program	Annual Grant
Capital Projects	\$286,906
Community Health	\$84,788
Education & Resource Library	\$119,000
Genetic Counseling	\$321,295
Nutrition	\$294,439
Patient Assistance & Charity Care	\$169,472
Patient Navigation	\$538,054
Research	\$379,593
Social Services	\$549,809
Staff Education	\$24,000
Music Therapy	\$100,000
Wellness	\$202,495
Total	\$3,069,851



Ridley-Tree Cancer Center Programs and Services Funded by the Cancer Foundation

The Cancer Foundation funds the following programs and services to ensure that local cancer patients receive care for their specific medical, psychological, social and logistical needs.



Clinical Research

Ridley-Tree Cancer Center leads the community in cancer research, participating in an array of global studies alongside other major medical facilities. This includes providing our patients with access to the most current treatments on clinical trials at leading cancer centers and academic centers around the country.

Top Cancer Types in Trials:

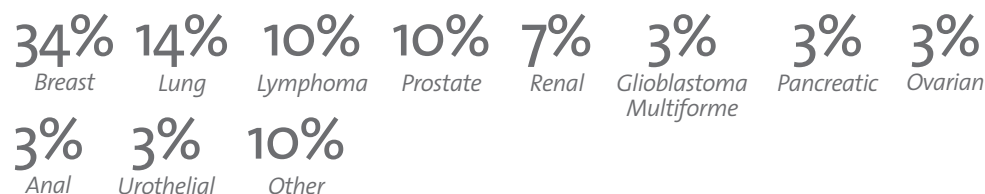

Genetic Counseling

The Genetic Counseling program offers hereditary cancer risk counseling to help patients and families with a history of cancer better understand and manage the risk of developing cancer through genetic risk assessment and genetic testing. In 2019, the department achieved a 15% increase in average monthly referrals as a result of greater community outreach efforts.

719 Patients were seen for hereditary cancer risk counseling

525 Patients pursued genetic testing and follow-up genetic counseling



Prevention & Community Outreach

The Ridley-Tree Cancer Center partners with other community agencies to coordinate outreach programs and events to improve public understanding of the importance of early detection and prevention of cancer, as well as developments in diagnosis and treatment.

32 Symptomatic patients received diagnostic colonoscopies

264 Youth attended Raising Awareness Yields Sun Safety (RAYS) youth skin cancer prevention program

Ridley-Tree Cancer Center's patient navigators provide valuable care coordination and education to patients and families, offer support at times of transition in care and act as liaisons between individual patients and their various healthcare providers. In 2019, the number of patients navigated increased by 15% to include patients with more complex needs.

1,312 Unique patients assisted by Patient Navigation team

11,952 Patient encounters with Patient Navigation team



Patient Navigation

The Cancer Center's oncology dietitian nutritionists provide evidence-based food and supplement recommendations to patients to correct nutritional deficiencies and help optimize nutritional health and well-being during and after treatment. In 2019, Sarah Washburn, MS, RDN, CSO presented the Nutrition department's Fitbit Device Study at the San Antonio Breast Cancer Symposium, the country's premier breast cancer conference.

1,168 Unique patients received nutrition assistance

3,549 Total patient visits with the Nutrition department



Oncology Nutrition

The Oncology Social Work team is dedicated to helping patients with psychological, social and financial stresses associated with the diagnosis and treatment of cancer. This includes individual and family counseling, case management, support groups, assistance with home care and long-term care, insurance, transportation, finances and advocacy.

2,135 Unique patients served by the Social Work team

\$2,801,036 Free medications secured by the Social Work team

1,005 Unique patients received financial assistance



Oncology Social Work



Acupuncture Program //

This program provides acupuncture for management of symptoms including nausea, fatigue, neuropathy, joint pain and mood disturbances. Our licensed acupuncturist is passionate about working with cancer patients and offers appointments at his private clinic.

97 Unique patients received Acupuncture

647 Total Acupuncture visits



Wellness Programs ♧

The Wellness department offers many programs that complement conventional medical care for patients and their caregivers. Programs include yoga, exercise programs tailored for all phases of treatment, painting, flower arranging, meditation and more.

430 Unique patients attended Wellness programs

3,600 Total attendees in Wellness programs



Resource Library & Educational Programming 📖

The Resource Library offers a comfortable place where patients and families can find current, comprehensive information about all aspects of cancer. Our library manager helps answer questions, offers research assistance and also provides staff with scientific medical literature that is in support of our evidence-based approach to care. Additionally, this department organizes free educational programs for the public. Community Lectures provides patients, caregivers and community members an opportunity to learn about current topics in cancer care and prevention.

700 Inquiries made to the Library by physicians, patients and family members

4 Community Lectures







Elly Nadel Music Therapy Program 🎵

The Elly Nadel Music Therapy Program provides music therapy services and support to cancer patients, family members and loved ones in a way that meets various physical, social, emotional and spiritual needs in a one-on-one or group setting. Under the leadership of our trained music therapist, patients can explore musical experiences throughout their cancer journey. This program is generously underwritten by Julie Nadel.

75 Unique patients attended Music Therapy classes

Grants Made to Other Local Organizations

As part of its mission, the **Cancer Foundation of Santa Barbara** supports cancer-related programs in Santa Barbara County. In 2019, these five organizations received grants:

Local Organizations Receiving Cancer Foundation Grants		Funds Granted
	Santa Barbara Neighborhood Clinics – Cancer Prevention and Care Program Coordinator	\$66,000
	Cottage Health – Clinical Research Coordinator for Pediatric Oncology	\$42,000
	Teddy Bear Cancer Foundation – Family Resource Specialist	\$21,500
	UCSB - Research Mentorship Program – UCSB PhD candidates mentor select high-school students on cancer-related research projects	\$11,000
	UCSB - Camp Kesem – Summer program for children whose parents have cancer	\$10,000
TOTAL		\$150,500



Partnership Highlight

The Cancer Foundation of Santa Barbara is a proud supporter of **Camp Kesem at UC Santa Barbara**. Camp Kesem is a nationwide program driven by passionate, highly trained college student leaders that supports children through and beyond their parent's cancer. Camps are 100% free-of-charge. Serving children ages 6 to 18, campers experience a warm and loving environment with other children who have similar life experiences. This community provides the foundation for confidence building, improved communication skills and enhanced life outlook and attitude. ●



Cancer Foundation Events 2019

Barbara Ireland Walk and Run for Breast Cancer

Barbara Ireland Walk and Run for Breast Cancer
March 2019

The annual **Barbara Ireland Walk and Run for Breast Cancer** marked another milestone for its 19th year and raised **more than \$50,000!** Set along the scenic Santa Barbara waterfront, the Walk and Run has made changes over the years, originally beginning as a 13-mile walk in the fall and now hosting a 5k, 10k and 15k in the spring. This event is dear to Barbara Ireland, who lost a friend to breast cancer in 2000. All proceeds from this event directly support breast cancer research, genetic counseling and patient navigation services at Ridley-Tree Cancer Center. With a special Kick-Off event at Dargan's Irish Pub & Restaurant, the playful connection between St. Patrick's Day and breast cancer awareness remains stronger than ever. The **Spirit Award** was granted to **Barbara Fabian**, and **Save Second Base** was awarded the **Pink Ribbon** trophy for being the team that raised the most money. This event has raised **more than \$900,000** since its inception.



Tough Enough to Wear Pink
Rancheros Ride
May 2019

In May the **Rancheros Visitadores** and **Wrangler Jeans** took to the streets of Solvang for the eighth consecutive year to support the Cancer Foundation by raising funds and awareness for breast cancer. Club members **raised a total of \$181,800** for research and support programs at the Ridley-Tree Cancer Center. Over the course of this event, Rancheros have **raised in excess of \$1 million**. As always, the parade of pink provided a sea of smiles from locals, tourists, families and breast cancer survivors.



Cancer Center Walk/Run
October 2019

On a crisp Sunday morning in October, the **27th annual Walk/Run** gathered nearly 850 participants for this lively event in Montecito. **\$168,503 was raised** this year in support of Ridley-Tree Cancer Center's research and supportive care programs. **Patricia Mojarro** was honored with the beloved **Julie Main Inspiration of Hope Award** and **Julie Main's team raised more than \$20,000** as the leading fundraising team. The **Silver Cup** was presented to **Team Karl Storz**, the team with the highest fundraising average per team member. Once again, **Miracle Chefs** landed the award for the **largest team** with 47 participants! In the past 27 years, this event has **raised \$3,788,638**, and we look forward to the next 27.



If you are interested in hosting an event, please contact us. We would be delighted to assist you with publicity and social media to help support your efforts. **(805) 898-2116**

Volunteer Spotlight: Anh Vuong

Anh Vuong began volunteering at the Cancer Foundation in the summer of 2010. Like many volunteers, she wanted to give back after the son of a close friend was diagnosed with cancer and underwent treatment. When a friend of hers, **Cliff Fujimoto**, a volunteer, asked if she wanted to help him in his work at the Cancer Foundation, she jumped at the chance. The two worked alongside one another until Cliff passed away in 2012, and Anh pick up the torch and continued coming in every Thursday morning. Anh shares, *"I continue to volunteer at the Cancer Foundation for many reasons. The women I work with are friendly and down-to-earth and treat me with respect."* In her spare time she enjoys taking dance lessons, listening to music and reading a good book, but not much keeps her away from her Thursday morning projects. The Cancer Foundation of Santa Barbara is grateful to have a core group of volunteers: **Julie Payne, Blair Radisich** and **Ellen Stein** join **Anh Vuong**, who assist on a weekly basis with mailings, data entry and a variety of other projects, as well as the hundreds of volunteers who help at our **Barbara Ireland Walk and Run** in the spring and the **Cancer Center Walk/Run** in the fall. The Foundation is especially grateful to the students from **Cate School** who helped at the 2019 Walk/Run. Their time and efforts were greatly appreciated! ●



Anh Vuong

"The women I work with are friendly and down-to-earth and treat me with respect."



Cate School volunteers at the 2019 Walk/Run



Integrated Approach to Oncology Care

Ridley-Tree Cancer Center takes a multidisciplinary approach to cancer care where highly-trained physicians and staff utilize the latest technology, treatment protocols and clinical trials to give patients every opportunity for a successful outcome. This method also includes research-based supportive care and wellness programs that are proven to lead to better healing and recovery. All of the people and parts of this critical process are housed in our flagship building in Santa Barbara, with an additional location in Solvang, and the Nuclear Medicine Department located within Santa Barbara's Cottage Hospital, which allow us to provide all patients in Santa Barbara County access to the myriad services we offer, close to home.

Partnering for Excellence in Cancer Care

Ridley-Tree Cancer Center collaborates with many providers from the broader community to facilitate seamless, high quality and multi-disciplinary care for all cancer patients in our area. Our partnerships center on five **Multidisciplinary Tumor Board Conferences** where community specialists from surgery, medical oncology, radiation oncology, radiology, pathology, genetics and research examine a patient's condition to determine the optimal treatment plan. Through this integrated approach, patients benefit from the collective knowledge of Santa Barbara County's diverse team of cancer experts. ●



Multidisciplinary Tumor Board Conferences:

- *Breast Cancer*
- *Gastrointestinal Cancer*
- *Gynecological Cancer*
- *Neurological Cancer*
- *Consultative Cancer (other)*

Ridley-Tree Cancer Center at Sansum Clinic

2019 Highlights

Sansum’s first fellowship-trained breast surgeon, **Katrina Mitchell, MD, IBCLC, FACS**, joined **Rosa Choi, MD, FACS** to expand the **Breast Surgery Program**. Dr. Mitchell adds specialization in pregnancy and postpartum breast cancer and maternal complications of lactation.



The **Gastrointestinal (GI) Cancer Program** earned high-volume pancreatic surgery status from **The Leapfrog Group**, driven by surgical oncologist **W. Charles Conway, MD, FACS**. **Cristina Harnsberger, MD, FACS**, joined the GI surgery team bringing additional fellowship training and expertise in colorectal surgery.



Sansum Clinic’s Palliative Care and Advance Care Planning Program was launched in 2019 based at Ridley-Tree Cancer Center, and made possible through generous support from J.S. Bower Foundation, William Williams, Natalie Orfalea Foundation and Lou Buglioli, Lady Leslie Ridley-Tree, Benjamin Wayne and Valerie Mizuhara, Warren and Mary Lynn Staley and Hollye and Jeff Jacobs. Led by **Deborah Meyers, MD**, the team works to ensure patients with serious illness understand their diagnoses, and create individualized plans for patients to improve quality of life, alleviate suffering and provide extra support.



The **Radiation Oncology** team acquired the **RayStation treatment planning system**, a sophisticated software tool that optimizes the power of our linear accelerators by targeting and treating cancer in a more efficient and precise way. This heightens the caliber of care confirmed by our accreditation from **American Society for Radiation Oncology (ASTRO)** as an **Accredited Program for Excellence (APEX)**.

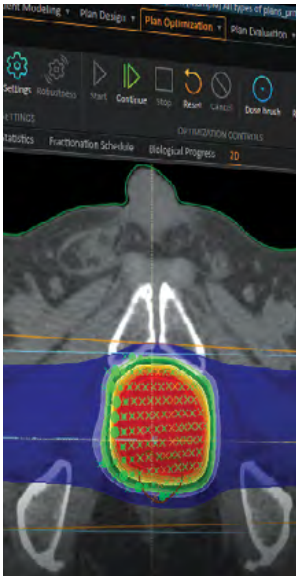

To meet the growing need for cancer care in mid-Santa Barbara County, we welcomed medical oncologist **Eric Bank, MD** who serves patients at our Solvang location. We also expanded the facility to create office space for authorization, nutrition and social work staff members.



The **Santa Barbara Breast Care Alliance**, our local ‘breast center without walls,’ achieved re-certification from the **National Accreditation Program for Breast Centers (NAPBC)**, marking the 11th year as the only NAPBC-accredited team in the region providing comprehensive and high-quality care for breast cancer patients.

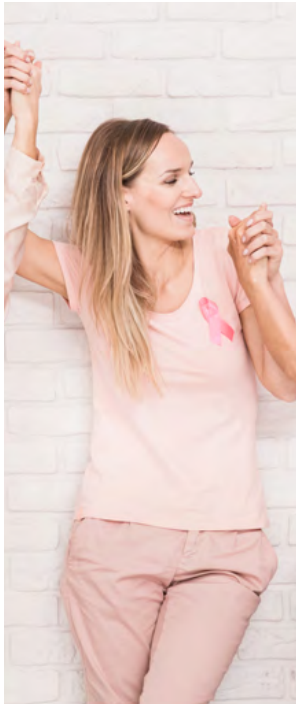

Ridley-Tree Cancer Center hosted four **Community Lectures** at **Wolf Education and Training Center** with more than **207 guests** in attendance. The lecture series aims to inform and educate the community on relevant topics related to cancer care and prevention, such as Medical Cannabis and Cancer, Improving Outcomes from Colorectal Cancer, Stress and Cancer, and Genetic Counseling and Hereditary Cancer.

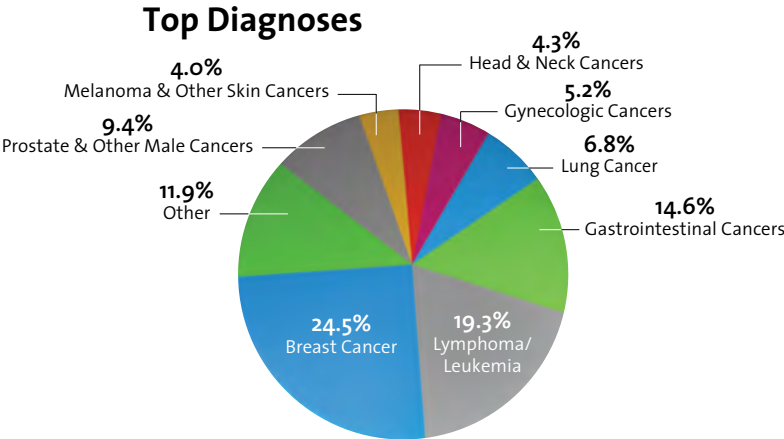

11,982
Unique cancer patients treated

68,674
Visits to our oncology departments

65
Average age

Our Physicians

Medical Oncology & Hematology



Mark Abate, MD

With the Cancer Center since 1988, Dr. Abate received his medical degree from the University of Connecticut School of Medicine. He completed his internship at Dartmouth College/Hitchcock Medical Center, and fellowships in Hematology at Stanford University and Hematology/Oncology at the University of California, Los Angeles (UCLA).



Eric Bank, MD

In 2019, Dr. Bank returned to his hometown and joined Ridley-Tree Cancer Center after completing a Hematology and Oncology fellowship at University of California Los Angeles (UCLA)/Olive View/Cedars-Sinai. He earned his medical degree from Columbia University College of Physicians and Surgeons, and did his Internal Medicine residency at UCLA Medical Center.



Julian Davis, MD

Dr. Davis joined Ridley-Tree Cancer Center in 2018 after completing his Oncology and Hematology fellowship at University of California Davis Comprehensive Cancer Center. He previously finished his internship and residency at the University of Pennsylvania Health System-Pennsylvania Hospital, and medical degree from the Royal College of Surgeons in Ireland. Dr. Davis is an active clinical researcher with focus in blood cancers and melanoma.



Dan Greenwald, MD

Dr. Greenwald joined the Cancer Center in 2007 after completing his medical education, internship, residency and fellowship at Stanford University, where he is now a board member for the School of Medicine's alumni association. An accomplished researcher, he also participates in clinical trials with a focus on lymphoma.



Mukul Gupta, MD

A member of the Medical Oncology and Hematology Department for 16 years, Dr. Gupta received his medical degree from the University of Zambia in southern Africa. He completed his internship at Los Angeles County/University of Southern California (USC) Medical Center and his fellowship in Medical Oncology and Hematology at USC.



Fred Kass, MD

Dr. Kass is the Medical Oncology Director at Ridley-Tree Cancer Center where he's practiced since 1990. He received his medical degree from Tufts University. Dr. Kass completed his internship and residency at Yale New Haven Hospital, and his Oncology fellowship at Harvard's Dana-Farber Cancer Institute. He is passionate about cancer prevention, nutrition and palliative care for patients and their families.



Ryan F. Kendle, MD

Dr. Kendle joined the Cancer Center in 2016. He received his medical degree from Drexel University College of Medicine in Philadelphia, and completed his internship and residency at the University of California Davis Medical Center. He continued his post-graduate training at the University of California Los Angeles (UCLA) David Geffen School of Medicine where he did his Oncology and Hematology fellowship.



Gregg Newman, MD

Dr. Newman joined the Cancer Center in 1999. He received his medical degree from the Icahn School of Medicine at Mount Sinai in New York City. He completed his internship and residency at the University of California Davis and a Hematology/Oncology fellowship from Cornell University at New York Presbyterian Hospital.



Juliet Penn, MD

Dr. Penn joined the Cancer Center in 2015. She received her medical degree from the Sackler School of Medicine in Tel Aviv, Israel. She did her internship at Cottage Hospital in Santa Barbara, and then subsequently completed a residency in Internal Medicine and Radiology and a fellowship in Hematology and Oncology at University of California Los Angeles (UCLA).



Novejot K. Sekhon, MD

Dr. "Neetu" Sekhon joined the Cancer Center in 2016. She earned her medical degree from the George Washington University School of Medicine and Health Sciences in Washington, DC. Dr. Sekhon completed her internship and residency at Thomas Jefferson University Hospital in Philadelphia, and her Oncology and Hematology fellowship at the University of California Los Angeles (UCLA) Olive View Medical Center.



Julie Taguchi, MD

On staff with the Cancer Center since 1993, Dr. Taguchi received her medical education at the University of Southern California (USC) Keck School of Medicine. She completed an internship and Hematology fellowship at Kaiser Foundation Hospital in Los Angeles, and an Oncology fellowship at USC. She previously worked with the City of Hope Hematology & Bone Marrow Transplantation Department.



Thomas Woliver, MD

Dr. Woliver has practiced medicine at Sansum Clinic since 1983, and joined the Cancer Center in 1990. He earned his medical degree from the University of Cincinnati College of Medicine. He completed his internship and residency at Cottage Hospital and was an Oncology and Hematology fellow at the University of California San Diego (UCSD).

Surgical Oncology



W. Charles Conway, MD, FACS

Dr. Conway is a high-volume pancreas, liver and esophageal cancer surgeon. He joined Ridley-Tree Cancer Center in 2017 from Ochsner Medical Center in New Orleans. Dr. Conway completed his medical degree, internship and General Surgery residency at Detroit's Wayne State University. He received his fellowship training in Surgical Oncology at John Wayne Cancer Institute in Santa Monica, CA.



Cristina Harnsberger, MD

Dr. Harnsberger is a board certified general and colorectal surgeon. She earned her medical degree from the University of California, Irvine and then completed her internship and residency at University of California San Diego (UCSD), as well as a research fellowship in Minimally Invasive Surgery. Dr. Harnsberger completed a second fellowship in Colon and Rectal Surgery at the University of Massachusetts.



Palliative Care and Advance Care Planning



Deborah Meyers, MD

Dr. Meyers joined Sansum Clinic in 2019 to lead the new Palliative Care and Advance Care Planning Program located at Ridley-Tree Cancer Center. She earned her medical degree from the University of Washington and completed her residency at Virginia Mason Medical Center in Seattle. After her residency, Dr. Meyers worked in an outpatient practice at the Everett Clinic, and was board certified in Hospice and Palliative Medicine in 2012.



Radiation Oncology



Lindsay Blount, MD

Dr. Blount received his medical degree from the Medical College of Wisconsin. He completed his residency in Radiation Oncology at the University of California Los Angeles (UCLA.) Before joining the Cancer Center in 1991, he worked as an instructor and Assistant Clinical Professor in Radiation Oncology at UCLA.

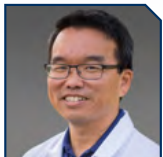

George C. Cheng, MD, PhD

Dr. Cheng joined the Cancer Center in 2004. He completed his medical education at Harvard Medical School and his internship at Brigham and Women's Hospital. His training included a research fellowship at the Joint Center for Radiation Therapy, and a clinical fellowship at Harvard Medical School. Dr. Cheng is a distinguished researcher and completed the Medical Scientist Training program at the National Institutes of Health.



Shane Cotter, MD, PhD

Dr. Cotter earned his Doctorate in Molecular and Cellular Biology and his medical degree from Washington University in St. Louis. He completed his internship at Cottage Hospital in Santa Barbara and a Radiation Oncology residency at Harvard Medical School. He joined the Cancer Center in 2012 following faculty positions with Harvard Medical School and Dana-Farber Cancer Institute Brigham and Women's Hospital.

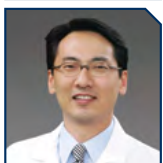

W. Warren Suh, MD, MPH, FACP

Dr. Suh joined the Cancer Center in 2009 following faculty positions with Harvard Medical School and Dana-Farber Cancer Institute Brigham and Women's Hospital. He holds a joint degree in Medicine and Public Health from the University of Chicago's Pritzker School of Medicine and Harvard University's T.H. Chan School of Public Health. He completed his Internal Medicine residency at Mayo Clinic and a Radiation Oncology residency from the University of Michigan.



Breast Surgery



Rosa Choi, MD, FACS

Dr. Choi joined Sansum Clinic in 2001. She received her medical degree from the University of California Los Angeles (UCLA) and completed her internship and General Surgery residency at Massachusetts General Hospital. Dr. Choi is a board certified general surgeon who now focuses her practice in the treatment of breast cancers and diseases. She helped develop and continues to participate in the Santa Barbara Breast Care Alliance.



Katrina Mitchell, MD, IBCLC, FACS

A breast surgeon and a certified lactation consultant, Dr. Mitchell joined Ridley-Tree Cancer Center in 2019 from Presbyterian Healthcare in Albuquerque, New Mexico. She received her medical degree from Dartmouth Medical School, completed her General Surgery residency at New York Presbyterian/Weill-Cornell Medical Center, and received her Breast Surgical Oncology fellowship training at MD Anderson Cancer Center Network Hospital in Houston.



Nuclear Medicine



David Carlson, MD

Dr. Carlson is the only Santa Barbara physician with academic training in both PET and CT imaging. He received his medical degree from the University of Oklahoma College of Medicine. Dr. Carlson completed a surgical internship at the University of California Los Angeles (UCLA) and a three-year Nuclear Medicine residency at the University of California San Francisco (UCSF).



William Pace, MD

A Santa Barbara physician since 2002, Dr. Pace is the Nuclear Medicine Department's Medical Director. He received his medical education at the University of Iowa and completed his General Surgery internship at Santa Barbara's Cottage Hospital. Dr. Pace did his residency at Stanford University where he also received fellowship training in Nuclear Cardiology.

Community Physician Partners

Ridley-Tree Cancer Center would like to recognize the physicians below for their invaluable partnership, ensuring that all local cancer patients receive coordinated, multi-disciplinary care.



Peter L. Baay, MD

Dr. Baay is a cardiothoracic surgeon who came to Santa Barbara after 20 years in practice with the Amarillo Surgical Group in Amarillo, TX. He received his medical degree at the University of Texas Southwestern Medical School, and completed his surgical training and fellowship in Cardiothoracic Surgery at the University of Utah. He has a special interest in thoracic oncology and robotic surgery.



Kimberly P. Grafton, MD

Dr. Grafton is a breast cancer surgeon practicing at Advanced Surgical in Santa Barbara. She received her medical degree from the University of Southern California School of Medicine and completed her surgical residency at Kaiser Permanente Medical Center, Los Angeles and Internship at LAC/USC Medical Center. Dr. Grafton specializes in surgical treatment of breast cancer and other diseases of the breast, as well as malignant melanoma. She serves on the board of the Santa Barbara Breast Care Alliance.



W. Michael Hogan, MD

Dr. Hogan is a gynecologic oncologist and received his medical degree from Baylor College of Medicine. He completed his internship and residency in Obstetrics and Gynecology at the Hospital of the University of Pennsylvania and completed his Fellowship in Gynecology Oncology at the University of Pennsylvania School of Medicine. Prior to practicing in Santa Barbara, he was Chief of Gynecologic Oncology at both the Lankenau Hospital and Fox Chase and Jefferson Health System in Pennsylvania.



John K. Park, MD, PhD

Dr. Park is a neurological surgeon who received his medical degree and PhD at Harvard Medical School. He completed his residency training at Harvard at Brigham and Women's Hospital and Children's Hospital, and a research fellowship at Dana Farber Cancer Institute. He received advanced spine training at Cleveland Clinic and has particular expertise in the treatment of brain and spinal tumors and degenerative disorders of the cervical and lumbar spine.



Anne O. Rodriguez, MD, FACS

Dr. Rodriguez is a gynecologic oncologist at Gynecologic Oncology Specialists in Lompoc, Ventura and Santa Barbara. She earned her medical degree from Northwestern University Medical School in Chicago, and completed an internship and residency at the University of North Carolina at Chapel Hill. Dr. Rodriguez received fellowship training in Gynecologic Oncology at the University of Miami Jackson Memorial Hospital. She serves on the board of the Santa Barbara Breast Care Alliance.



Marc A. Soares, MD

Dr. Soares is the Medical Director of the Aesthetic Center for Plastic Surgery, where he practices plastic and reconstructive surgery. He received his medical degree at Cornell University, and surgical training at the Institute for Reconstructive Plastic Surgery at New York University. He specializes in complex reconstruction of the breast, head and neck, and extremities. Dr. Soares serves on the board of the Santa Barbara Breast Care Alliance.



Lexine N. Yurcho, MD, FASCRS

Dr. Yurcho is a colorectal surgeon practicing at Advanced Surgical in Santa Barbara. She received her medical degree from Ross University School of Medicine and completed her surgical residency and internship at University California San Francisco in Fresno, California and a fellowship in Colon and Rectal Surgery at Saint Vincent Hospital/Allegheny Health in Erie, Pennsylvania. Dr. Yurcho specializes in diseases of the colon, rectum and the anus.

Christopher Martinez's Story

Christopher Martinez was determined not to let chemotherapy interfere with his daily exercise routine. The Lompoc firefighter started his daily six-mile run and 500 push-ups at 4:30 am to avoid the sun, following a recommendation from his medical oncologist and hematologist **Mukul Gupta, MD**. Sometimes Christopher would run accompanied by fellow firefighters, friends or family, but most of the time he would push through alone, wrestling with his thoughts, fighting off nausea and fatigue. Christopher knew this physical activity would help him tolerate the chemo, but it was also his way of coping. *"I wanted to prove to myself and others that mentally we can get through anything in life – even cancer and a six-month chemo regime. I was determined to be stronger from this and turn my cancer diagnosis into a positive,"* explains Christopher.

A colon cancer diagnosis in May of 2019 came as an incredible shock for the 44-year old in impeccable health. Unusual blood work results discovered during an annual screening required by the Lompoc Fire Department set in motion a series of tests. Sansum Clinic's **David Phreaner, MD**, Martinez's primary care doctor, had given Christopher a clean bill of health just eight months prior during a yearly physical exam. The changed picture over a short amount of time was puzzling. Dr. Phreaner referred Christopher to Sansum Clinic gastroenterologist **Vincent DeRosa, MD** for a combined endoscopy and colonoscopy. Those procedures and a subsequent biopsy confirmed Christopher had stage II colon cancer. The 2018 exam

done by Dr. Phreaner would prove to be an important reference point for Christopher's care team in tracking how his cancer had developed quickly with no symptoms, and in a non-smoker with no family history of cancer – except that he was a firefighter.

The next step in Christopher's cancer journey would require the knowledge and skills of surgical oncologist **W. Charles Conway, MD, FACS**. Dr. Conway's attention to detail and welcoming, caring manner put Christopher at ease and he patiently answered many questions from Christopher's wife, **Xochitl**, and sister, **Laura**, both nurses at Cottage Hospital. *"He listened to all of us,"* says Christopher. *"It was a big weight off my shoulders."* Dr. Conway successfully removed a large portion of Christopher's colon, along with 46 lymph nodes, and predicted the firefighter's overall health and fitness would help him to recover well, which he did. Post-surgery, Christopher and his family took time to choose an oncologist and selected Dr. Mukul Gupta. Christopher appreciated the lengthy consultation with Dr. Gupta that helped them understand all of the important medical information and research which drove his treatment recommendation for the oral chemotherapy drug, Xeloda®. *"I felt like he gave me the opportunity to feel empowered in the decision-making process,"* notes Christopher.

Once the treatment plan began, the personal attention from his regular care team including nurse practitioner **Erica Koeppen, DNP** and medical assistants **Elizabeth Cuevas** and **Kathy Judy** made Christopher feel at home during his visits. Patient navigator **Sam Howland** commanded logistics, which he thought especially helped when the brain fog from chemo kicked in. *"Sam's response was always, 'no problem',"* he relays. Sam introduced Christopher to the multidisciplinary approach purposely incorporated into care at Ridley-Tree Cancer Center, and all of the people and services he could access. Oncology nutrition dietitian **Sarah Washburn, MS, RDN, CSO**

outlined the symptoms he might experience from the chemotherapy, and assisted with a personalized diet as Christopher's sense of taste began to change. Having lost his mother as a third grader, Christopher battled the emotional weight of seeing his eight year-old daughter, **Luisa** process his illness at the same age. Oncology social worker **April Calderon, MSW** met with Luisa several times to work through the stress of having a parent with cancer. Luisa told her father that it was helpful to talk with someone who understood what she was going through. *"I was not going to leave my daughter. Sorry, not happening,"* Christopher reiterates with his characteristic steely resolve. *"But*

“I felt like he gave me the opportunity to feel empowered in the decision-making process.”

sometimes dealing with cancer, your kids take a lot of that brunt. Ridley-Tree supported that aspect so I could focus on recovery.”

Christopher's firefighter family contributed funds and placed blue Colon Cancer Awareness stickers on their engines among many actions to support him. But it was the department-sponsored physical exam that saved his life. His Lompoc colleagues could not make sense of how their *"healthy hippie"* – who they would tease for his University of California, Berkeley education, choice to drive a Prius and mainly plant-based diet – could be the one to have cancer. Firefighters face an increased risk of cancer compared with the general public because of their exposure to carcinogens on the job.

Today, Christopher is in remission and has returned to work, but is now a passionate cancer awareness advocate for first responders and the importance of annual physical exams with blood tests. He wants other cancer patients to know if they choose Ridley-Tree Cancer Center for their care, they are in great hands. *"I got an A+ team and I am completely blessed to have this care in my backyard. If you have cancer, this is the perfect place. They are going to set you up for success."* ●



The Martinez Family



Christopher Martinez, 1st from the right, with members of the Lompoc Fire Department

Ridley-Tree Cancer Center Medical Services

Ridley-Tree Cancer Center offers the latest technology and treatment in the following modalities of cancer care.

Surgery is a key component in the care of patients living with cancer. Our trained surgeons specialize in various types of cancer including breast cancers and gastrointestinal (GI) cancers, and they provide comprehensive evaluation, treatment planning and surgical approaches to ensure the best possible outcomes for our patients. The GI Cancer Program is a high-volume pancreatic surgery program. The Breast Surgery Program treats breast cancer and breast diseases, including complications of lactation.

1,238 Unique patients | 2,194 Total visits

 Surgical Oncology & Breast Surgery

The Medical Oncology department provides systemic medical care to patients, including the administration of chemotherapy, biologic and immunotherapy, and supportive and preventative care. Ridley-Tree medical oncologists have been trained at the country's leading cancer programs and they partner with oncologists nationwide to bring cutting-edge clinical studies to our community.

8,156 Unique patients | 41,907 Total visits

 Medical Oncology

As the premier provider of Radiation Oncology in Santa Barbara County, Ridley-Tree Cancer Center is proud to provide the latest treatments available, including stereotactic radiosurgery, brachytherapy and image-guided radiation therapy. Our radiation oncologists are board certified and have received extensive training from world-renowned institutions and practiced at academic centers of excellence, including Harvard and UCLA, prior to their move to Santa Barbara.

1,680 Unique patients | 19,399 Total visits

 Radiation Oncology

Nuclear Medicine plays a critical role in cancer diagnosis and treatment by capturing images that deliver vital information about the function of cells and major organs. This involves the use of radioactive materials to create images that allow clinicians to study the structure and measure the function of organs and to identify tumors, areas of infection or other disorders. Both physicians in this department are fellowship trained at world-class institutions.

4,174 Unique patients | 5,174 Total visits

 Nuclear Medicine

Our new Palliative Care and Advance Care Planning Program enables us to enhance the quality of life for all patients who are being treated for a serious illness. The Palliative Care Team works to address patients' physical, emotional, social and spiritual needs with individualized care plans that provide an extra layer of support for patients and their families. The program was launched in mid-October 2019.

74 Unique patients | 126 Total visits

 Palliative Care

Lifetime Giving

The Cancer Foundation of Santa Barbara is honored to recognize the individuals and organizations whose generous lifetime commitments equal \$100,000 or more.

Thank You!

\$10,000,000 +

Mr. & Mrs. Evans S. Pillsbury*

Lady Leslie Ridley-Tree

\$5,000,000 +

Mr. Elisha Converse*

\$2,500,000 +

Cottage Health
Virgil Elings, PhD**

Yvonne Baker Heltman Estate & Trust
Beatrix N. Oddy Estate
Samson Charitable Memorial Trust

Elaine F. Stepanek Estate, Trust and Foundation
The Wolf Family Foundation**

\$1,000,000 +

Christina Allison Estate
& Revocable Trust
Mr. Roger K. Bower
Fenton Davison Trust
Elvira Broome Doolan Unitrust
Mr. & Mrs. James E. Drasdo

Hugh & Hunter Foster Family
Grace Gilleland Estate
Mr. & Mrs. David W. Grotenhuis
Judy & Jeff Henley***
Mr. & Mrs. Morris M. Jurkowitz
Mr. & Mrs. William L. Kimsey

Eralda Kogan Estate and
Charitable Remainder Trust
Mr. & Mrs. Seymour Lehrer
Lillian & Jon* Lovelace***
Dr. Nancy O'Reilly & Daughters
Lauren, Leigh & Ragan**

Harold A. Parma Trust
Sansum Clinic
Santa Barbara Foundation
Maryan Schall***
Wallis Foundation

\$500,000 +

Avon Foundation for Women
Mr.* & Mrs. Toshiyuki Baba
Mr. & Mrs. Philip L. Bernstein
Joseph F. Bleckel Trust
Bossé Foundation
Cheeryble Foundation
Contran Corporation

Lloyd E. Cox Testamentary Trust
Ruby Cudney Trust
Caroline & Albert Gazin
Foundation
Joseph J. Gila Estate
John S. Haigh and Margaret Neil
Haigh Family Trust

Dorothy M. Harchalk Trust
Donald K. Harger Estate
Eva P. Harris Estate
Ann Jackson Family Foundation
Mr. & Mrs.* Herbert J. Kendall
The Lyons Family

The Merovick Family - The W.S.
Farish Fund
Mosher Foundation
Outhwaite Charitable Trust
The RoKe Foundation, Inc.
Daniel & Edna Sattler Trust
Mr. & Mrs. Eric F. Schulte

Mr. Thomas Sera*
Mr. & Mrs. P. Gene Smith*
Otis M. Williams Charitable
Annuity Trust
The Wood-Claeysens Foundation

\$250,000 +

Anonymous
Mr. Victor K. Atkins, Jr. &
Ms. Victoria Hartmann
Elisabeth Anne
Bertero Estate

The Bollag Family***
Change a Life Foundation
Dako North America, Inc.
Katherine Bullard
Dougherty Trust

Pierre Gilleland Trust
Marie L. Gressel
Living Trust
Mr. & Mrs. Robert
R. Hollman

Hutton Parker Foundation
Elizabeth Bixby
Janeway Foundation
Bruce G. & Marion Y.
Miller Trust

Dorothy A. O'Brien Estate
Austin H. Peck, Jr.
Family Trust
Anna M. Prip Estate
Christian T. Prip Estate

Alison Wrigley & Geoffrey
Claflin Rusack***
Mr. & Mrs. Kenneth
Stinson
Grace A. Tickner Estate

Alice Tweed Tuohy
Foundation
Williams-Corbett
Foundation
Mr. & Mrs. Ronald
L. Ziegler

\$100,000 +

Mr. & Mrs. Christophe
H. Anderson
Anderson Stewart
Family Foundation
Anonymous
Mr. & Mrs. Denny Bacon
Lee Bacon
Carolyn Margaret Bedard Estate
Bega - Mr. & Mrs. Larry Routh*
Mr. Steve T. Beneto -
Beneto Foundation
Brent & Sue Bickett
Mr. Gordon M. Booth*
Mr. & Mrs. John C. Bowen* &
the John C. Bowen & Shelby C.
Bowen Charitable Foundation

Dr. & Mrs. David S. Bradford
John Braun Charitable
Annuity Trust
G.L. Bruno Associates, Inc.
Andrew H. Burnett Foundation
Mrs. Neil F. Campbell*
Cancer Foundation Auxiliary
Mr. & Mrs. David R. Carpenter
Mr. Robert J. Christie
City of Hope
Virgil V. Cooper Trust
Gerald O. Cowan Estate
Mrs. Joe B. Cox*
Mr. Gordon B. Crary, Jr.*

Mr. & Mrs. Eugene Davidson*
Ardis H. Dwire Trust
Errett Fisher Foundation***
Julie & Bill Esrey
Mr. & Mrs. Frank H. Foster
Mr. & Mrs. Daniel H. Gainey
Mr. & Mrs. Howard N. Gilmore
Esther Kiefer Greene
Foundation
Mr.* & Mrs. Paul W. Hartloff***
M.P. Hascall Unitrust
Vicki & Bob Hazard
Mr. Stephen T. Hearst
William Randolph Hearst
Foundation

Harry L. Hoskins Trust
Mrs. Jackie Inskip***
Kenneth & Frances Jewesson
Alvah Kaime Trust
The Kemmerer Family
Foundation
Mr. Michael Klein*
Mr. & Mrs. George Y. Kolva
Arthur & Edith Lenart Trust
Edith M. Leonard Trust
Lopker Family Foundation***
Mr. & Mrs. Fredric J. Lukas***
Magnus Trust
Mr. Dale J. Marquis

Marianna Bush McComb Estate
Mr. & Mrs. James G. McFarlane
Mr. & Mrs. William J. McKinley
Mr. & Mrs. William V. Meeker
Mentor Worldwide, LLC
Mr. & Mrs. Arthur J. Merovick
Diana L. Meyers Estate
Montecito Bank & Trust
Mr. & Mrs. Robert K.
Montgomery
Julie & Jack* Nadel***
The Ogle Family
Charlene J. Page Trust
Mr. Richard F. Parisse & Mrs.
Martha J. Levy

Mr. Alan Parsons &
Ms. Lisa Griffiths
Mr. & Mrs. Richard J. Pearson
Ms. Penny C. Ridgeway*
Mr. & Mrs. Gerry Rubin
Mr. & Mrs. John H. Sanger
The Sence Foundation
Mr. Stewart F. Sexton
The Snider Foundation
Florence & Laurence Spungen
Family Foundation
Ms. Judith A. Stanton*
Mary Lynn & Warren Staley**
Mr. & Mrs. Sebastiano Sterpa
Stevens Family Trust

Charles A. Storke Trust
Mr.* & Mrs. Selby W. Sullivan
TABASGO Trust
Thurzal Q. Terry Trust
Georgia Lee Thomas Estate
Karl W. Tuttle &
Ethelyn T. Tuttle Trust
Mr. & Mrs. Harold L. Votey, Jr.
Evalyn Wais Trust
Weingart Foundation
Mrs. Alice Willfong*
Wilmington Trust
Harry L. Wolf Estate
Marie A. Wolford Estate
Harold L. Wyman Foundation

2019 Donor Acknowledgment

Thank you to each of our 2,500+ donors in 2019 – your support makes a world of difference to the patients.

Lillian T. Converse \$10,000 +

In 1949, Elisha Converse donated funds to open the Cancer Center in memory of his wife, Lillian. Mrs. Converse, who died of cancer, wished to provide a local resource to help others with the disease.

Christina Allison Estate & Revocable Trust
Mr. & Mrs. Christopher H. Anderson
Anonymous (2)
Athena Cosmetics, Inc.
Mr. & Mrs. Denny Bacon
Mr. Steve T. Beneto
Mr. & Mrs. Philip L. Bernstein
Joseph F. Bleckel Trust
Mr. & Mrs. Timothy K. Bliss
Mr. Roger K. Bower
Mr. & Mrs. David R. Carpenter
Cheeryble Foundation
The Chispa Foundation
Mr. & Mrs. Larry W. Dam
Ms. Suzanne Duca
Mrs. Elizabeth H. Edwards
Dr. & Mrs. Robert J. Emmons**
Hugh & Hunter Foster Family
Mr. & Mrs. Frank H. Foster
Ms. Joanne S. Freeman
G.L. Bruno Associates, Inc.
Caroline & Albert Gazin Foundation
Mr. & Mrs. Howard N. Gilmore
Esther Kiefer Greene Foundation
Mr.* & Mrs. Paul W. Hartloff, Jr.**
Vicki & Bob Hazard
Mr. George R. Hearst, III
Mr. Stephen T. Hearst
Yvonne Baker Heltman Trust
Lilly Christy Busch Hermann Charitable Foundation
Mr. & Mrs. Robert R. Hollman
Howe Electric Construction, Inc.
Hutton Parker Foundation
J & J Foundation**
Ann Jackson Family Foundation
Mr. & Mrs. James H. Jackson
Mr. & Mrs. Palmer G. Jackson
Mr. & Mrs. Kenneth Jewesson
Mr. David W. Keller
Herbert and Elaine Kendall Charitable Foundation
Mr. & Mrs. William L. Kimsey
Mr. & Mrs. Seymour Lehrer
Mr. Don K. Louie*

Steve & Cindy Lyons - Lyons Family Foundation
Mr. & Mrs. Calvin D. Marble
Mr. & Mrs. James G. McFarlane
Mr. & Mrs. William J. McKinley
Mr. & Mrs. Arthur J. Merovick
John C. Mithun Foundation
Bob & Val Montgomery
Phillip Morlan Estate
Mosher Foundation
Mutual of Omaha Foundation
Julie Nadel & The Nadel Foundation**
The Ogle Family
Mr. & Mrs. Peter Oppenheimer
Dr. Nancy D. O'Reilly & Daughters
Lauren, Leigh & Ragan**
Outhwaite Charitable Trust
Mr. & Mrs. Charles Petersen
Ms. Jean Phillips
Mr. H. Smith Richardson, III
Lady Leslie Ridley-Tree**
The RoKe Foundation Inc.
Mr. & Mrs. Richard T. Roney
Rosenblatt Family Foundation**
Rusack Family Foundation**
Daniel & Edna Sattler Trust
Ms. Kimberly A. Schizas & Mr. Mark Linehan
The Snider Foundation
Florence & Laurence Spungen Family Foundation
Elaine F. Stepanek Foundation
Stevens Family Trust
Mr. & Mrs. Kenneth Stinson
Strand Family Trust
Mrs. Anne S. Towbes**
Alice Tweed Tuohy Foundation
UniHealth Foundation
Williams-Corbett Foundation
Wolf Family Foundation**
Wrangler Jeans
Mrs. Patricia Yzurdiaga

Evans S. Pillsbury \$5,000 +

Evans Pillsbury led the Cancer Center for many years through several significant changes, including the move to the facility in the basement of Cottage Hospital. He is remembered for his generosity and untiring efforts.

Mr. & Mrs. Jeffrey C. Barbakow
Mrs. Michelle Begg
Don & Susan Bennett Family Fund
Mr. & Mrs. Brent Bickett
Mr. & Mrs. Hugh M. Boss
Brander Family Foundation
Ms. Diana Brelsford
Canterbury Consulting, Inc.
Mr. & Mrs. Timothy Casey
Charitable Adult Rides & Services, Inc. (CARS, Inc)
Dr. Louise B. Clarke & Dr. John A. Carbon
The Condon Family Foundation
Mr. & Mrs. C. Michael Cooney
Justin Dart Family Foundation
Mr. & Mrs. James E. Davidson
Mr. & Mrs. Stanley Fishman**
Four Seasons Resort The Biltmore Santa Barbara
Mr. & Mrs. Dan Gerber
Ms. Christine A. Harvey
Priscilla & Roger Higgins - The Higgins-Trapnell Family Foundation
Mr. & Mrs. Bob Howard-Anderson
Mr. Brian S. Johnson***
Mr. & Mrs. Todd M. Jones
Mr. & Mrs. T. Dennis Jorgensen
The Lewbel Family
Mr. Steven H. Markstein
Mr. & Mrs. John S. Mason
Mr. & Mrs. Robert C. Nakasone
Mr. & Mrs. Mike Nissenon
Old Spanish Days in Santa Barbara, Inc.
Mr. Jeffrey A. Overeem
Mrs. Magdalena W. Overgaag
Pacific Acoustics North Inc.
Mr. Richard F. Parisse & Mrs. Martha J. Levy
Michael M. Peacock Foundation
Mr. Samuel F. Pellicori
Henry Peterson Foundation**
Mr. & Mrs. James M. Pollak
Mr. & Mrs. Kurt W. F. Rumens

Mrs. Kate Schepanovich
Mr. & Mrs. George W. Serpa**
Mr. & Mrs. James A. Shattuck
Mr. & Mrs. M. Robert Sinclair**
Ullman Foundation
Dr. & Mrs. Thomas H. Weisenburger
Ms. Judith G. Whiting
Williams Foundation

Founder's Circle \$2,500 +

This circle of giving was established to honor all those who have recognized and responded to a vital community need.

Ms. Sherrie Anderson
Mr. & Mrs. William Baldwin
Mr. & Mrs. Richard A. Berti
Dr. & Mrs. Edward E. Birch
Boeing
Ms. Edith L. Dartanner
Mr. & Mrs. Bill Evenden
Ms. Jan D. Everote & Mr. Robert Claycomb
Mr. & Mrs. Robert Fead**
The Greater Kansas City Community Foundation
Mr. & Mrs. Joseph S. Hardin, Jr.
HUB International***
Mr. Kurt Huffman & Mrs. Pamela Stafford Huffman
Mr. & Mrs. Henning Jensen
Mr. Theodore D. Konopisos
Ms. Shirley G. Lim
Mr. & Mrs. Bob Manger
Julie & Steve McGovern***
Mr. & Mrs. Peter R. Miller
Montecito Bank & Trust
The Katherine Estes Rogers Foundation, Inc.
Mr. & Mrs. Peter Seaman
Mr. Peter G. Simeth
Mr. & Mrs. David Spainhour
Mr. Jason Stevens
STS Foundation
Dr. & Mrs. W. Warren Suh
Dr. & Mrs. Gary Sutter
United Way of Santa Barbara County
Valley Penning Association
Volentine Family Foundation
Mrs. Ella West
Mr. & Mrs. Frank B. Williams

Chairman's Circle \$1,000 +

The Chairman's Circle salutes all who have held the position of Chairman of the Cancer Foundation.

Mr. & Mrs. Peter D. Adams
Mr. & Mrs. Ross D. Adams
Ms. Victoria Aguirre
Mr. & Mrs. Brent R. Anderson
Anonymous (2)
Mr. Marc Appleton
Mr. James N. Arabian
Ugo Peter Arnoldi Family Trust
Arthur J. Gallagher Foundation
B & B Foundation
Mrs. Bonnie J. Baas
Ms. Diane Baskin
Mr. & Mrs. Donald K. Bennett
Mrs. Barbara Benon
Dr. & Mrs. Edward E. Birch
Mr. & Mrs. John C. Bishop, Jr.
Mr. & Mrs. Richard C. Blake
Lindsay H. Blount, MD
Mr. & Mrs. David J. Borgatello
Thomas & Louise Brant Family Fund
Mr. & Mrs. Kenneth J. Coates***
Combined Jewish Philanthropies
Mr. Martin Coombes
Mr. & Mrs. John A. Cowden
Mrs. Lue D. Cramblit
Mr. & Mrs. Roger Craton**
Ms. Jane G. Craven
Mr. & Mrs. Theodore F. Craver, Jr.
Mr. & Mrs. Richard S. Dallett
Mrs. Gwen T. Dawson
Mrs. Carol Diamond
Mr. & Mrs. James D. Dixon
Col. & Mrs. Clelland R. Downs, Ret.
Ms. Jane S. Dyruff
Ms. Margaret P. Earnshaw
Mr. & Mrs. Eldon Edwards
Mr. & Mrs. Dennis B. Emory
Ms. Nancy Englander
Ms. Julie J. Evans
Mr. Kenneth E. Falstrom
Mr. Kyle Feighner
Mr. & Mrs. Gary Finefrock
Mr. S. Joseph Fior
Mr. & Mrs. David A. Fishman**
Ms. Sheridan Force
Mr. & Mrs. Thomas G. Foley
Mr. Chuck Fuhr
Mr. & Mrs. John A. Gehret

Mr. & Mrs. Peter W. Gray
Mr. & Mrs. James Grenier
Mr. James J. Hagan
Mr. & Mrs. Larry J. Hansen
Ms. Perri V. Harcourt
Mr. & Mrs. Dennis Hartman**
Mrs. Nancy A. Henderson
Mr. & Mrs. James E. Henry
Mr. & Mrs. Robert W. Hirsch
Ms. Sam Howland & Dr. Michael H. Freedman
George Isaac Foundation
Ms. Doralee S. Jacobson
Ms. Sally Jordan
Mr. & Mrs. Morris M. Jurkowitz
Mr. & Mrs. Charles B. Kaye**
Mrs. Carroll Ketchpel**
Mr. & Mrs. Gerard Kilgallon
Mr. & Mrs. Matt Kunkel***
Mr. & Mrs. Bill Lanting**
Lennar Homes
Mrs. Ann Lorimer
Ms. Anne Madison
Mr. & Mrs. Daniel L. Mairs
Mr. & Mrs. Peter A. Mann
Ms. Lisa W. Markham
Mrs. Kathleen Mayes
Mr. & Mrs. John M. McClure
Mr. & Mrs. Timothy E. Metzinger
Mrs. Janet C. Millar
Mr. Gene I. Miller & Ms. Sharyne Merritt
Mrs. Lee N. Mirrer
Mission Valley Properties
Dr. & Mrs. Sanjit K. Mitra
Mr. & Mrs. J. Roger Morrison
Ms. Karen Neary**
NeckKandy
Mr. & Mrs. Gary Nett
Mr. & Mrs. Steve Newman
Ms. Devon G. Nielsen
Ms. Janice C. Olivas
Ms. Belita Ong**
Mr. & Mrs. Eric Onnen
Ms. Natalie Orfalea
Ellen Lehrer Orlando & Thomas Orlando
Mr. & Mrs. Richard J. Pearson
Dr. & Mrs. Terry Jon Perkins
Mr. & Mrs. David R. Pickles
Mr. & Mrs. Thomas Prendiville
Mrs. Joan R. Price
Mr. & Mrs. John B. Rabel
Daniel & Meghan Reeves
Daniel & Mary Reeves Foundation
Mr. & Mrs. Donald S. Ribble
Mr. & Mrs. Gerry Rubin
Mr. & Mrs. George Rusznak**
Santa Barbara Control Systems
Ms. Lynn Scarlett
Mrs. Nancy Schlosser
Single Step Foundation
Ms. Lucia W. Snowhill
Mr. Justin D. Steinfadt, PhD
Stevens & Associates Insurance Agency, Inc.
Mr. & Mrs. Joseph A. Talarico
Mr. & Mrs. Richard M. Taniguchi
Ms. Leise Thomason
Mr. and Mrs. Donn Tognazzini
Mr. & Mrs. Robert A. Toledo
Ms. Maureen F. Tomasetta
Dr. & Mrs. Michael Trambert
Mr. Gebb Turpin
Mrs. Polly Turpin
Mr. & Mrs. Paul Tziouvaras
Mr. Thomas E. Walsh
Mrs. Mary J. Walters
Mr. & Mrs. W. Wright Watling
Mr. & Mrs. Nicholas N. Weber
Mr. Seymour Weisberg
Mr. & Mrs. Sean Wilder
Dr. & Mrs. Philip J. Wyatt
Mr. & Mrs. Anthony Yanez
Mr. & Mrs. Paul G. Zacher
Mr. David Zuercher

C.P. Dubbs Club \$500 +

Mr. C.P. Dubbs was the creator and benefactor of the Cancer Foundation Associates in 1954. He planted a seed for the future with his vision of an "organization of friends of the institution."

Mr. & Mrs. Leo E. Acquistapace
AGIA Inc.
Mr. & Mrs. Kent N. Allebrand
Mr. Robert F. Alsworth
Mrs. Marion V. Anker
Mrs. Patricia Azain
Bank of America Foundation
Ms. Janine Barsam
Bartlett, Pringle & Wolf, LLP
Ms. Elaine J. Battany
Mr. & Mrs. Ed Beardsley
Mr. & Mrs. Jeff Beardsley
Mr. & Mrs. Steven J. Bernstein
Mr. & Mrs. Jack Bianchi

C.P. Dubbs Club continued

Mr. & Mrs. Thomas Blabey
Ms. Donna Blakemore
Sinclair Blythe
Dr. & Mrs. David W. Bohn
Mr. & Mrs. James E. Brogan
Mr. Robert L. Brooks
Mrs. Sue L. Burk
Ms. Barbara Burket
Mr. & Mrs. Daniel P. Burnham
Mr. Karl & Dr. Katherine
Burrelsman
Ms. Marcy Burton
Stephanie & Dana Carlyle
Mr. John S. Carter
Mr. Alexander C. Chambers
Cecily & Jose Chavez
Drs. George & Annie Cheng
Mr. Michael R. Cherry
Mr. & Mrs. Barton E. Clemens, Jr.
Lindsay & Daniel Cortina***
Drs. Shane Cotter & Jessica
Sexton
Mrs. Johanna Crain
Mr. & Mrs. Christopher J. Dann
Mr. & Mrs. Bryan De Ponce
Ms. Patricia DeBeck
Ms. Judy Delavigne
Ms. Becky Deptula
Ms. Hillary Dixon & Mr. Josh
Aller
Mr. John R. Dixon
Mr. Matthew J. Doyle & Ms.
Cindy LeClaire
East West Bank
Mrs. Elliott M. Estes
Mr. & Mrs. Donald M. Eversoll
Mrs. Sherri M. Feldman
Mr. & Mrs. Frazier J. Findlay
Ms. Regina A. Fletcher
Flir Systems, Inc.
Mr. Stephen G. Flowers
Mr. & Mrs. J. Thomas Fly**
Mr. Doug Ford
Mr. David L. Fristoe
Gateway Church of Visalia
The Golis Team
Ms. Ann E. Goodrich
Google Gift Matching Program
Mr. & Mrs. William L. Gordon
Ms. Megan I. Graybill
Mr. & Mrs. Lorber Greenville
Ms. Donna L. Grubisic
Mr. Joseph Hansberry
Mr. David Hansen
Ms. Judy A. Hartmann
Mrs. Joy A. Harvey

Ms. Sandra J. Helps
Mrs. Diane Hester
Ms. Vicki Hill
Thomas Holt & Myra Fujimoto-
Holt
Mr. Michael A. Honer
Kimerly A. Hurley, RN**
Ms. Mary Ireland
Mr. & Mrs. Jeffrey D. Jacobs
Mr. & Mrs. Robert Jenkins
Ms. Lillian D. Jewell
Ms. Jennifer A. Jimenez
Ms. Dorothea M. Johnson
Dr. & Mrs. John Kelly
Mr. & Mrs. John C. Kinnear
Ms. Teresa Kistner
Ms. Terry Kleid
Mrs. Kristen Klingbeil-Weis
Ms. Patricia Kohlen
Mr. Jonathan Lipsitz
Ms. Gilda LiPuma
LogMeln Santa Barbara
Mr. & Mrs. Cecil Lyon
Mr. & Mrs. Jeff Macaluso
Mr. & Mrs. William MacDonald
Ms. Carole E. MacElhenny
Mr. Michael D. Main
Mr. & Mrs. James D. McCammon
McGowan Guntermann
Mr. & Mrs. Brian McGrath
Mr. James W. McNabb, Jr.
Mr. & Mrs. Peter Melnick
Mr. Glen H. Mitchel, Jr.
Mr. James C. Nelson
Mrs. Kathleen O'Leary
Ms. Doedy Orchowski
Mr. & Mrs. Peter Overgaag
Mr. Stephen F. Page
Ms. Susan Parker
Mrs. Birgitte D. Pedersen
Mr. & Mrs. Stephen Petersen
Jenni-Marie & Morgan Peterson
Mr. & Mrs. Steven Pinsker
Mr. & Mrs. Christopher Power
Mr. & Mrs. David A. Prichard
Mrs. Janet L. Purcell
Mr. & Mrs. Michael Ramser
Mr. Craig Rawlings
Mr. & Mrs. Thomas Reeder
Mr. & Mrs. Gerry B. Roberson
Mr. & Mrs. William C. Rosen
Rotary Club of Goleta
Mr. & Mrs. Royden R. Rutherford
Mr. & Mrs. John H. Sanger
Mr. & Mrs. Kenneth P. Slaughter
Mr. Robert B. Sponsel & Ms.
Patricia Chidlaw

Mr. & Mrs. Shaw Sprague
Ms. Kathleen St. James
Mr. & Mrs. Brian C. Stewart
Ms. Abby Suarez
Mrs. Jean K. Svoboda**
Mr. Stuart Swalgen
Ms. Maria Rocio Tapia
Mr. & Mrs. Clarence
Thompson***
Mrs. Beverly Toole**
Mrs. Paul H. Turpin
Ms. Blanca Viramontes-Bordas
Mrs. Margaret Wardlaw
Ms. Amy Wendel
Mr. & Mrs. David M. Wendt***
Ms. Kay A. Williams
Ms. Lori Willis
Mrs. Kristen Klingbeil-Weis
Mr. & Mrs. John A. Winkel
Mr. & Mrs. Roy K. Yamauchi
Mr. & Mrs. Ronald L. Ziegler

Henry Ullmann Club \$250 +

**Dr. Henry J. Ullmann, the
first Medical Director of
the Cancer Center, was
responsible for bringing a one
million volt x-ray machine to
Santa Barbara to treat cancer
patients locally.**

Mr. & Mrs. Edward A. Aasted
Ms. Sasha Ablitt
AGIA - Affinity Services
Mr. & Mrs. Jon B. Anderson
Anonymous (2)
Mr. Terence Balagia
Mr. & Mrs. Fred Barbara
Ms. Doris J. Batastini
Bauman Rare Books
Mr. Steve Bennett
Dr. & Mrs. Edward S. Bentley
Ms. Celia M. Blanchet & Mr.
Peter L. Chua
Bob Holzer Towing & Storage
Mr. & Mrs. Matt Boeddeker
Mr. & Mrs. Neil E. Botts
Mr. Dennis C. Bougher
Mr. & Mrs. Thomas Brooks
Ms. Sheila Brotherton
Mr. & Mrs. Jack Byers
Ms. Glenna J. Cannella
Mr. & Mrs. Edmund F. Cass, III
Mr. & Mrs. Jorge Castellanos
Mr. & Mrs. Rudolph Castillo, Sr.

Mr. & Mrs. Larry Cavaletto
Mr. & Mrs. Steven R. Charles
Mr. & Mrs. Ri-Pen Chou
Mr. & Mrs. Kelly Clenet
Mrs. Sybil K. Cline
Mr. Allen Cohen
Mrs. Yvonne M. Connolly
Dr. Silvia G. Corral
Mr. & Mrs. Matthew J. Costello
Mr. Brian Court
Ms. Nancy S. Crawford
Mr. & Mrs. Ian Cronshaw
Mr. Donald Daley, Jr.
Mr. & Mrs. Richard Danehy, Sr.
Mrs. Wendy Davis
Mr. & Mrs. Peter R. De Tagyos
Mr. Jeffrey N. Dell
Mr. & Mrs. William E. Dietsch
Mr. & Mrs. Francis J. Donohoe, Jr.
Mr. & Mrs. Robert A. Dunton***
Ms. Mona G. Duval
Mr. Reinhart Engelmann
Mrs. Judy Etchelecu
Mr. Virgil P. Evans, Jr.**
Mrs. Rebecca Faanes
Mr. & Mrs. James Faith**
Mr. James A. Flick, Jr.
Jill & Joe Fonte**
Mr. & Mrs. Dennis E. Forster
Nurture Foundation
Mr. James D. Freeman
Mr. & Mrs. Brian F. Fry
Ms. Caroline S. Gadsby
Mr. Matt Garay
Ms. Diana Garcia
Mrs. Rosemarie Gebhart
Mr. & Mrs. W. Dodd Geiger, III
Mr. Todd Gelfand
Mr. Robert L. Gerry, III
Ms. Teresa E. Glenn
Mr. Alan Goldsticker
Mr. Kevin Goodwin
Mr. Rodney Gould
Ms. Rebecca Grantham
Mr. & Mrs. Jack C. Greenwald
Ms. Pamela Greer
Jan Griffin
Ms. Jeanne Guischarde
Ms. Carolyn Harley
Harvard Investments Inc.
Mrs. Sandra Hastings
Hightower Ranch Company, Inc.
Mr. & Mrs. José Higuera
Mr. & Mrs. Ernest R. Hueter
Mr. & Mrs. William Hugo
Mr. James J. Hyman & Ms. Leslie
Weisberg

Independent Automotive
Group Inc.
Mr. & Mrs. Bob Joyce
Mr. Fady Kassem
Ms. Barbara Keating
Mr. & Mrs. Richard B. Kennelly
Ms. Dianna Keswani
Mrs. Cathy Khaki
Mr. & Mrs. David Konieczny
Mr. & Mrs. Matt Kunkel
Mr. & Mrs. Frank M. LaFlamme
Mr. & Mrs. Steven W. Lew
Lineage Family Office
Ms. Ruth M. Loomer
Mr. & Mrs. Jonathan Lorenz
Los Angeles County Fire
Department Association of
Chiefs
Ms. Arica A. Lubin
Ms. Leatrice Luria
Ms. Barbara L. MacCallum
Ms. Mila G. Marlow
Mrs. Michele Martin
Mr. & Mrs. David L. Mastropieri
Ms. Tanner McCandlish
Ms. Whitney McDowell
Ms. Karen Meryash
Mr. & Mrs. David Mojarro
Mr. Ronald Morris
Dr. & Mrs. Charles Nardo
Nasif, Hicks, Harris & Co., LLP
Mr. & Mrs. Glenn Oliver
Mr. & Mrs. Benjamin M. Orozco
Mr. David A. Parisse & Ms. Lucie
Duclos
PepsiCo Foundation
Mr. & Mrs. Kevin J. Peters
Dr. & Mrs. Joseph C. Peus
Mr. & Mrs. James V. Policelli
Mrs. Amy M. Rauch**
Mr. & Mrs. Talmadge L. Reed
Mr. Daniel J. Reyes
Mr. & Mrs. James Q. Richard
Mr. & Ms. Gary Riches**
Mr. Javier Rivera
Mr. Michael F. Rizer
Mr. John Roddenberry
Mrs. Julia M. Rodgers
Mr. & Mrs. Thomas Rohrbach
Mr. & Mrs. Adam L. Rosen
Mr. & Mrs. Steve Roth
Mrs. Conchita Sanchez Ruess
Ms. Colleen Russell
Mr. Sal Saad
Mr. & Mrs. Steve Sanders
Mr. & Mrs. Sheldon Sanov
Santa Ynez Valley Equestrian
Association

Ms. Natalia E. Schmidt
Mr. Bill Schneider
Mr. & Mrs. Richard A. Schwartz
Mr. & Mrs. Jerry Shalhoob
Mr. Donald W. Sheldon, Jr.
Mr. Russell Sheppel
Mr. & Mrs. Paulo Sitolini
Mr. David J. Spellman
Mr. Philip A. Stein
Mr. & Mrs. Rick Stein
Mr. & Mrs. David Stern
Ms. Irene S. Stone
Mr. & Mrs. William D. Sugleris
Ms. Alison Brainard Sydney***
Tecolote Research, Inc.
Mr. & Mrs. Michael Theobald
Ms. Grace H. Thomas
Tierra Contracting
Mr. & Mrs. Arthur N. Tracewell
UCSB - Geography Department
Staff
Mr. & Mrs. William Vandever
Mr. Fredy Vasquez
Mr. & Mrs. James L. Verhasselt
Mr. Michael Vincent
Mrs. Patricia A. Weeks
Mr. Steven Wenke
Mr. & Mrs. William H. Werts
Ms. Susan Whiston
Mrs. Carla Whitacre & Mr. John
A. Brady
Mr. & Mrs. Ben Wiener
Mr. & Mrs. Robert Wilson
Ms. Nancy Wintersteen
Mr. Ronald L. Wolfe
Dr. Hsien C. Young &
Ms. Linda Shyr
Dr. Rebecca J. Zwick

Associates \$100 +

**The Associates provides the
firm base of support that
allows the Cancer Foundation
to provide grants to the
Ridley-Tree Cancer Center
in support of programs for
all cancer patients in the
community.**

Mr. & Mrs. Arthur Aaronson
Mr. & Mrs. Stephen L. Abbott
Mr. Robert Abe
Mr. Arthur C. Adams
Mr. & Mrs. Shawn Addison
Ms. Joyce Adriansen

Ms. Sofia Aguilera
Mr. & Mrs. Mark Aijian
Ms. Jenny Alfino
Mr. & Mrs. Jay Allen
Mr. Charles L. Alva
Mr. & Mrs. David Alvarado
Mrs. Berta Alvaro
Ms. Kay F. Alves
Mr. & Mrs. Gabriel Ampan
Ms. Candy Anderson
Mr. Donald A. Anderson
Mr. & Mrs. Jay Anderson
Mr. Paul Anderson
Robert & Susan Nelson
Anderson
Mr. & Mrs. Scott K. Anderson
Ms. June R. Andron
Andros Family Trust
Anonymous (8)
Dr. Andrey Antipov
Mr. & Mrs. Max Armstrong
Mr. & Mrs. Edward J. Armstrong
Ms. Catharine Arnold
Ms. Radhika Arun
Mr. Miles Ashlock Burke
Mr. & Mrs. John B. Ayres
Mr. & Mrs. Jefferson S. Baker
Mrs. Laura J. Baker
Ms. Sherri Ball
Miss Tiffany Ball
Mr. Frank Banyai
Mr. & Mrs. David J. Barker
Mrs. Rebecca Barker
Mr. & Mrs. Dan Barnett
Mr. Ronald T. Barnett
Ms. Francesca Basa
Dr. Betsy Bates Freed
Mr. & Mrs. Christopher A. Baxter
Mr. & Mrs. John Bayless
Mr. Stan Beainy
Miss Riley Beainy-Johnson
Ms. Alexis Bechtel
Mr. & Mrs. James Becker
Ms. Leigh G. Beerman
Mr. & Mrs. Donald K. Bennett
Ms. Joyce A. Berger
Ms. Barbara Bermudes
Ms. Lee Berns
Ms. Catherine Berry
Mr. Thomas Bethurum**
Mr. Helmut Bevensee
Ms. Catherine M. Birtalan
Mr. Victor A. Birtalan
Mr. Jacob W. Black
Mr. Lorenzo A. Blanco
Ms. Judith Blankenship
Ms. Baret Boisson

Ms. Julie Bolin
Mr. & Mrs. Joost Bongaerts
Ms. Faló E. Booth
Mr. & Mrs. Ernest R. Borden, III
Mr. & Mrs. Marc Borden
Mr. & Mrs. Tony Borek
Mr. & Mrs. Mario A. Borgatello,
Jr.
Mr. & Mrs. Joseph Boris, Jr.
Ms. Colby Boss-Adamski
Mr. & Mrs. Bradley Bowen
Mr. Brian R. Boyle
Mr. & Mrs. Patrick J. Boyle
Mr. & Mrs. Jim Boysel
Ms. Meredith C. Brace
Mr. B. M. Bradley & Ms. Loretta
H. Roper
Dr. Charles A. Bradley
Mr. Marc Bradley
Ms. Friederike Braig-Karzig
Ms. JoAnn F. Brainard
Mrs. Helen J. Brown*
Mr. & Mrs. Martin S. Brown**
Ms. Rechelle Brown
Mr. & Mrs. Robert W. Brown
Mrs. Sharon K. Brown
Mr. Michael Bruce
Mr. & Mrs. Robert E. Bryant
Ms. Rhonda Bucci
Dr. & Mrs. David L. Buchanan
Ms. Lynn J. Bucher
Ms. Kathy Burba
Ms. Mary J. Burbach
Mr. Richard Burke
Mr. John N. Calandro
Ms. Ann S. Campbell
Mrs. Gail Campbell
Ms. Jean Campbell
Dr. Lynne Cantlay
Ms. Stephanie Cardin & Family
Mr. & Mrs. Marvin Carlis
Ms. Dianne Carlisle
Mr. Emory J. Carney
Mrs. Juanita Carney
Mr. Craig A. Carr
Mr. Peter J. Carr
Mr. & Mrs. Paul Casas
Mr. Efrain E. Casillas
Mr. Donald Caskey
Mr. & Mrs. Richard Castaneda
Ms. Margriet Caswell
Mr. & Mrs. Jim Cathcart, Jr.
Mr. & Mrs. Jon Cavaletto
Ms. Rosalinda Cavaletto
Mr. Mario Cepeda
Ms. Megan A. Ceriale
Ms. Karen E. Chackel

Mr. Elliot Chang
Mr. & Mrs. Richard W. Chapman
Mr. & Mrs. Stillman C. Chase
Mr. George Chelini
Ms. Bronwen Chew
Ms. Jenny Chu
Ms. Kerri L. Churchill
Ms. Leslyn M. Cicekli
Ms. Mary Ann Clark-Bartlett
Ms. Brenda Claro
Ms. Lori Clemenets
Ms. Tina Cobb
Mrs. Susan L. Cochran
Mr. Steven Cohn
Mrs. Madelyn F. Cole
Ms. Brittany Collet
Mr. & Mrs. Michael M. Collins
Ms. Kacy Collinson-Lynd
Ms. Maryann C. Conner
Mrs. Mary N. Conrad**
Mr. Randy Cooperstone
Mr. & Mrs. Reine J. Corbeil
Mr. & Mrs. Robert B. Corlett
Mr. Bryan C. Cornet
Mr. & Mrs. Dan M. Cornet
Mrs. Laurie Cortez
Ms. Kennan Court
Ms. Linda Court
Ms. Katherine Cowell
Mr. Keith Cox
Mrs. Marissa Cozzens
Mrs. Renee Crawford
Ms. Kathleen Crean
Ms. Teri Creath
Mrs. Barbara Cronin Hershberg

Mr. & Mrs. George R. Curry
Mr. Khevin Curry
Mr. James T. Dana
Ms. Janean A. Daniels, Esq.
Mr. & Mrs. Michael Daoud
Ms. Rachael V. De Alba
Mr. David A. De Ponce
Mrs. Louis A. de Ponce
Ms. Cara A. DeAmicis
Mr. & Mrs. David Dean
Mrs. Joanne M. Dean
Ms. Mary Lu DeBolt
Mr. & Mrs. Dennis Deering
Mr. Bruce Defnet
Ms. Vanessa DeFord
Mrs. Christie DeGiacom
Ms. Susan Del Real
Ms. Kimber Del Valle
Mr. James Delisio
Mrs. Linda Dell
Miss Hazel Delshad
Ms. Kathleen M. Demourkas
Mr. & Mrs. Robert Dependahl
Mrs. Megha Derchak
Mr. Kishor Deshpande
Mr. & Mrs. Loren DeVilbiss
Mr. Jim Dewell
Mr. Andrew Diehl
Ms. Kala Dillie
Mr. Robert Dolin
Ms. Carol F. Donner
Ms. Tracie Doordan
Mr. & Mrs. Alan M. Dorris
Mr. & Mrs. Thomas J. Doud
Ms. Maureen S. Dougherty

Mr. James Downing
Mrs. Christina D. Downs
Ms. Lori Dreher
Ms. Rochelle B. Dube
Ms. Stacia Dunning
Mr. & Mrs. Robert A. Dunton***
Mr. Rodney Durham
Ms. Deidra A. Dykeman
Miss Leslie Edgerton
Ms. Andrea Edwards
Mr. & Mrs. Ronald J. Ehmsen
Ms. Susan C. Ehrlich
Mr. & Mrs. Robert E. Elfrink
Mr. & Mrs. David Elkins
Mr. & Mrs. Steven Elledge
Mr. & Mrs. Randy Emery
Ms. Teresa M. English
Mr. & Mrs. Edward W. Engs, III
Ms. Cheryl Eppink
Ms. Dortha Erbs-Hansen
Dr. Silvia Erickson
Ms. Mary Lou G. Eriksen
Mrs. Mette T. Eriksen
Mr. & Mrs. Jose Escobedo, Jr.**
Mrs. Pamela Espinosa
Mr. Nicholas Everett
Mr. & Mrs. Shawn Fabian
Ms. Lesley Fagan
Mr. & Mrs. Charles W. Fairbanks
Farm Credit West
Mr. Stephen R. Feldman & Mrs. Edith K. Knowlton
Ms. Marie Ferris
Vega Finucan
Ms. Mary A. Fitzgerald

Mr. James M. Flagg
Mr. Cody K. Fleming
Mr. David Flitner
Mr. Brian H. Flynn
Mr. & Mrs. Kenneth L. Fore
Ms. Wendy Foster
Ms. Jo Ann Freeman
Dr. Jeffrey C. Fried & Dr. Monica Fried
Mr. Keith Fried
Mr. & Mrs. Chris M. Frohling
Mr. & Mrs. James Fromholz
Ms. Maritza Fuljencio
Ms. Alison Fuller
Ms. Jennifer Fullerton
Mr. Kurt Fults
Mr. & Mrs. Gene G. Funkhouser
Mr. Steven D. Gaines
Ms. Christie Gallagher
Ms. Nancy Garcia
Ms. Tiffany Garcia
Ms. Sheri C. Gardner
Mr. & Mrs. Doug Garrison
Ms. Elvina Geauque
Mr. Rick R. Gehrke & Ms. Ann Picciuto**
Mr. & Mrs. Steven Geiger
Gemini Foundation
Ms. Elaine Georges
Ms. Carolbeth Gibbens
Mrs. Lois Gigstead
Ms. Jennifer Gildner
Mr. Gregory P. Giloth & Mrs. Ellen Easton
Mr. Jonathan Gitlin
Mr. & Mrs. * George R. Glatter

Dr. Bruce C. Goetting
Mr. & Mrs. Ed Gold
Mr. Ryan B. Goldman
Goldman, Sachs & Co. Matching Gift program
Ms. Jill Gomes
Mr. Michael Gomes
Ms. Michaela Gomes
Mr. Manuel Gonzales
Ms. Guadalupe Gonzalez
Mr. & Mrs. Brad Gosney
Mrs. Linda Gosney
Mrs. Caroline Grange
Ms. Janet Greeley
Mr. Robert Gregg
Mr. & Mrs. Alan Griffin
Mr. & Mrs. Don A. Grimm
Gross & Stevens, Inc.
Mr. Raymond Guerrero
Ms. Natalie M. Gutierrez
Ms. Peggy P. Guy
Mr. Jesus Guzman
Mr. & Ms. Mike Hadley
Mr. Leonard Hancock, Jr.
Ms. Katherine Hanna
Ms. Carolyn J. Hanretta
Mrs. Lorraine S. Hansen
Ms. Karen M. Harding
Ms. Susan F. Harmon
Dr. & Mrs. Marvin D. Harrah
Mr. & Mrs. Michael M. Harrell
Ms. Angelina Harris
Ms. Jill S. Harris
Ms. Debra S. Hart
Mr. Kenneth Hartoch

Mrs. Rita Harvey
Mr. & Mrs. Newlin Hastings
Mr. E.J. Hawkes
Ms. Joan Haws
Mr. & Mrs. Steve Heaton
Mr. & Mrs. John Hecht
Ms. Madeline Heimark
Mr. & Mrs. Richard G. Heimberg
Dr. & Mrs. Glenn A. Hemingway
Mrs. Amy Hendel
Mr. Kenneth E. Hendrix
Ms. Jodi Hentschke
Mrs. Beverly J. Herman
Ms. Arline Hernandez
Ms. Maria G. Hernandez
Ms. Martha Hernandez
Ms. Katrina Herrera
Ms. Erin Hess
Mr. & Mrs. Lawrence L. Hess
Mr. & Mrs. Joe D. Heumphreus
Ms. Juli Heydenfeldt
Mr. Gary Hickman & Ms. Andrea J. McNeill
Ms. Mimi Hildbrand
Ms. Carol Hillyard
Mr. & Mrs. Chad E. Hine
Ms. Shawn A. Hodges
Ms. Andriana Hohlbauch
Mrs. Myriam Holland
Mr. Larry Hollingsworth
Mr. George Hopwood
Mr. & Mrs. Gary S. Horwald
Ms. Daniele Huerta
Mrs. Gretchen Hughes
Ms. Kathy A. Hughes
Mr. & Mrs. Robert Hughes
Mrs. Heidi Huglin-Deane
Mr. Jim Hurley
Mr. & Mrs. Jack A. Huthsing
Mr. Aaron Ide
Negriti Inc.
Mrs. Gloria Ino
Mrs. Barbara M. Ireland
Ms. Kathy M. Ireland
Ms. Emily Izmirian
Mrs. Deborah V. Jackson
Ms. Elaine Jacobs
Mr. & Mrs. Gabriel F. Jaimes
Mr. David R. James
Mrs. Susan C. Jamgochian
Ms. Ann A. Jamison
Ms. Carell Jantzen
Mr. & Mrs. Max F. Jehle
Mr. Marc Jensen
Ms. Ann L. Jett
Ms. Deborah Jimenez
Mr. Mark Jobe
Mr. & Mrs. John M. Johnson

Ms. Kathy Johnson
Mr. Steven R. Johnson
Ms. Jennifer Jones
Ms. Nina Jones
Mrs. Carmela F. Jurgens
Ms. Shirley A. Kadlec
Ms. Andria Kahmann
Dr. & Mrs. Karl J. Kassity
Dawn & Joel Kaufman
Mr. Joe Kearns
Mrs. Teri A. Keating
Ms. Elaine M. Keenan
Mr. Gary C. Keenan
Mr. Jonathan Keith
Mr. Joshua R. Keith
Terry Kelley
Mrs. Tracey Kelly
Mr. James P. Kennett
Mr. & Mrs. Thomas N. Kern
Dr. & Mrs. David C. Kershaw
Mr. Omid Khaki
Ms. Neena Khare
Ms. Nicole Kiel
Ms. Charleen L. Kirkman
Mr. & Mrs. Steve Kittle
Mr. & Mrs. Greg Knowles
Mr. Clete Knowlton
Mr. & Mrs. Mike Knudsen
Mr. Robert Kooyman
Ms. Story B. Kornbluth
Ms. Sally Korshak
Mr. & Mrs. Robert L. Korte
Mr. Robert Kotkin & Mrs. Deborah L. Umansky
Mr. Corey Kowata
Mr. Andrew J. Krane
Mr. John C. Kratzer
Ms. Greta Krieger
Mr. Andrew J. Kröes
Kroger
Mr. & Mrs. Erik Krueger
Ms. Collene Kuesis
Mr. & Mrs. Ed Kuykendall
Mr. & Mrs. William T. Kyle**
Ms. Suzan Labadie
Mr. Lincoln G. Lageson
Ms. Caren Lagomarsino
Mr. Joel Landau
Mrs. Irma Landeros
Mr. & Mrs. Steven Landsdowne
Ms. MaryAnn E. Lange
Mrs. Karen Langlands
Ms. Dolly Lappico
Ms. Sharon A. Larson
Mrs. Antoinette S. Lawrence
Mr. Gregg Leach
Mr. Larry Leka
Mrs. Mary Leslie

Mrs. Vivian J. Leslie
Ms. Mary A. Levesque
Mr. & Mrs. Neil Levinson
Mr. George Levinthal
Mr. Anthony LiCausi
Ms. Lisa Liles
Ms. Darcy Limosnero
Mr. & Mrs. Michael Lippman
Miss Chloe Lobdell
Ms. Pamela S. Lombardo
Mr. Francisco A. Lomeli
Ms. Susan E. Lomeli
Mr. & Mrs. Jeffrey Lovegreen
Ms. Ai Wah Low
Mr. Donald Lubach
Mr. & Mrs. Frank Luna
Mr. Robert G. Luna
Mr. Gary Lynd
Ms. Whitney Lynd
Mr. Alan R. Lynn
Mrs. Alice F. MacDonald
Ms. Heather MacDonald
Mr. Michael MacElhenry
Mr. Douglas M. MacGillvray
Mr. & Mrs. Stephen MacGillvray
Mr. Rudy Machuca
Ms. Christine Macko
Mrs. Valerie Madeira
Ms. Kathleen M. Magazino
Mr. & Mrs. Clore Maglasang
Mr. & Mrs. Mike Mallen
Ms. Betty J. Malone
Ms. Doreen Malone
Mr. & Mrs. John H. Malone
Mr. Wade Malone
Ms. Julie Meers
Mr. & Mrs. Robert E. Mann
Mr. Robert J. Mann
Mr. Tony Mannara
Ms. Susan Manzo
Ms. Laura Marechal
Mr. & Mrs. James W. Markham
Ms. Jodee Marquardt
Miss Michela Marquez
Ms. Peggy A. Martens
Ms. Marilyn M. Martin
Ms. Tania Martinez
Mr. Christian Marx
Ms. Michele Mason
Mr. & Mrs. Mark R. Masoner**
Mrs. Janan L. Massey**
Ms. Cheri Mattucci
Chris Maurath
Kathleen M. McClintock, D.D.S.
Ms. Dianne McCullough
Mr. & Mrs. Kevin McDonald
Mrs. Valerie A. McDonald
Julie and Steve McGovern

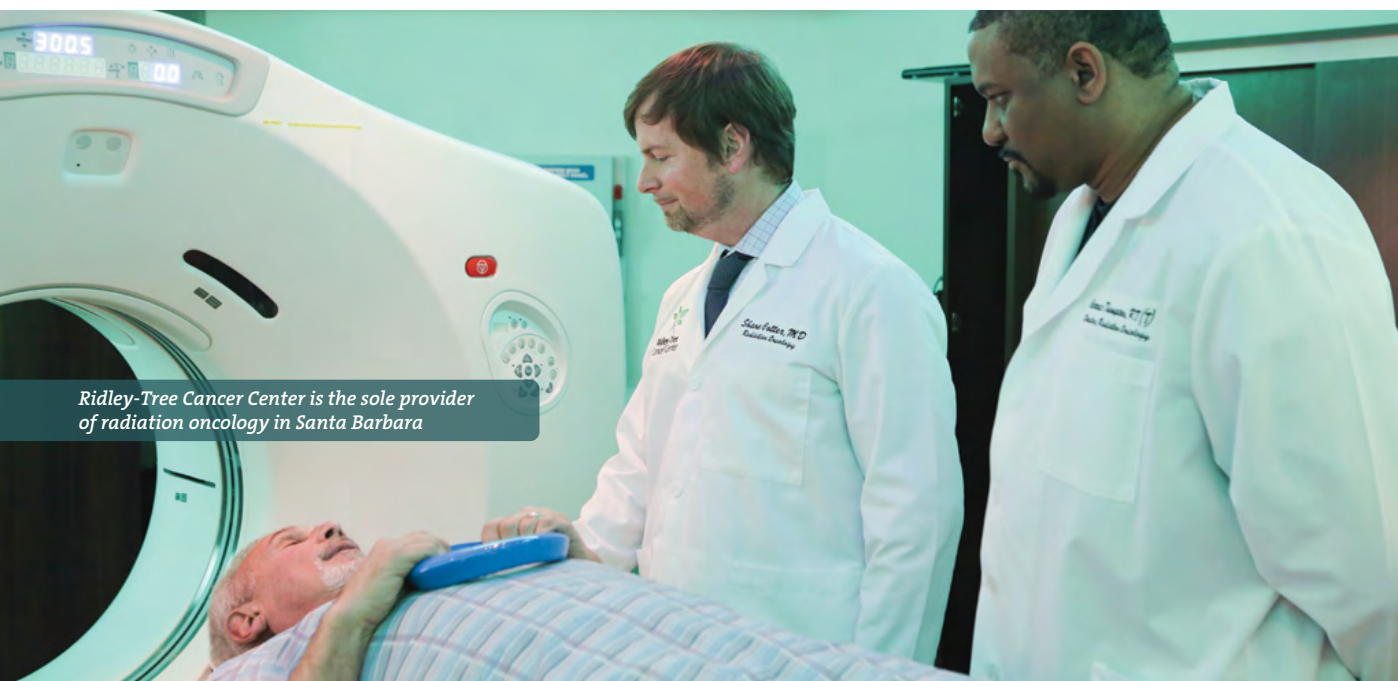

Ridley-Tree Cancer Center is the sole provider of radiation oncology in Santa Barbara



Recognizing a loved one at the Cancer Center Walk/Run

Ms. Sherrie A. McIver
Ms. Cheri McKay
Mr. David McLaughlin
Mr. & Mrs. Robert C. McLean
Dr. & Mrs. Lowell G. McLellan
Ms. Barbara J. McMullin
Mr. & Mrs. James T. McMullin
Mr. & Mrs. George Meers
Mr. Bill Keese & Mrs. Lee Anne Meinhold-Keese
Ms. Marialena Mejia
Ms. Stephanie Melman
Mrs. Janis S. Meloy
Mr. & Mrs. Hugh A. Merrill
Ms. Linda L. Merrill
Ms. Margaret Mesikep
Mr. & Mrs. Richard G. Messmore
Ms. Suzanne Meszner-Eltrich
Ms. Marilyn M. Metzner
Mr. Peter Meyn
Ms. Patricia Mickelson
Ms. Margarita Miguel
Ms. Sandy Miller
Mrs. Gail Milliken
Mr. Michael Mindel
Mr. Michael Ming
Mr. John Mireles
Ms. Sheila Mireles
Mr. & Mrs. Tom Modugno
Ms. Christine Monroe
Mr. & Mrs. Edwin M. Moore
Ms. Lisa M. Moore & Mr. Kevin Meaney
Mr. & Mrs. Ralph Moore
Mr. & Mrs. Michael Mortensen

Mosaic Capital Partners LLC
Ms. Alejandra Moses
Ms. Cheryl Mrachek
Mr. & Mrs. Bob Muller
Mr. Daniel Mulvihill
Mr. & Mrs. Bob Murphy
Mr. & Mrs. Edward D. Murphy
Mrs. Marcella Murray
Ms. Sally Jo Murren
Mr. & Mrs. Harvey L. Myman
Ms. Cheri Nagle
Ms. Janet V. Napier
Mr. Vincent J. Narez
Mr. & Mrs. Neal R. Narkis
Mr. & Mrs. Walter J. Naumann
Carol A. Nelson, NP
Mr. Jerry J. Nespor
Drs. Gregg & Marjorie Newman
Ms. Kimhue Nguyen
Ms. Debra L. Nichols
Mr. & Mrs. Thomas Niemann
Ms. Linda Nilsen
Mrs. Alyssa Nobriga
Ms. Judy Nobriga
Ms. Nancy Nolan
Mr. & Mrs. James C. Nonn
Mr. & Mrs. James B. North, III
Mr. John R. Novak
Mr. & Mrs. Philip Nybro
Ms. Brigitte M. Nydam
Ms. Kathryn O'Brien
Mrs. Rose G. O'Dea
Mr. & Mrs. Joshua S. Odell
Mr. & Mrs. Alan Y. Ogi**
Mr. & Mrs. Fritz Olenberger

Ms. Michelle Oliner
Ms. Lisa Oliver
Mr. & Mrs. Joseph M. Olla
Ms. Ardriel Olsen
Miss Lily Olsen
Ms. Colleen O'Neill
Ms. Becky Ontjes
Ms. Katie E. Ontjes
Mr. & Mrs. Rod J. Ontjes
Mr. & Mrs. Kenneth C. Ortiz
Mr. Jeff Paden & Family
Ms. Suzanne Paden & Family
Mr. Charles R. Padot
Ms. Mariana Palafox
Ms. Suzanne Palaszewski
Dr. & Dr. Matthew Panizzon
Mr. & Mrs. Paul Panossian
Mr. & Mrs. Michael J. Parisse
Mr. Ian Parkinson
Ms. Amie B. Parrish
Mr. & Mrs. Kenneth Pasternack
Ms. Elberta L. Pate
Mr. Michael Pattison
Mr. & Mrs. John A. Patton
Mr. & Mrs. Tony Paulsey
Ms. Lynn B. Pearl
Mr. Laurence R. Pearson & Mrs. Carol Hawkins
Ms. Merrily Peebles
Ms. Celeste Pereda
Mr. Gregorio Perez
Mr. David Peri
Ms. Lanette Perry
Ms. Nancy A. Peschek
Mr. & Mrs. Leif Petersen

Mr. & Mrs. Tom Petersen
Dr. Justina S. Pham
Ms. Thao Phan
Dr. Lois Phillips & Mr. Dennis Thompson
Dr. & Mrs. John H. Phreaner
Mr. & Mrs. Kyle H. Pickford
Dr. & Mrs. Dante J. Pieramici
Mr. & Mrs. Donald B. Pies
Mr. William Poleschuk
Mr. Richard L. Pool
Ms. Marjorie Popper & Mr. John V. Everts
Ms. Lisa L. Potter
Mr. Mark Potter
Mr. & Mrs. Richard Potter
Mr. & Mrs. Gale Poyorena
Mr. & Mrs. Robert E. Priest
Dr. & Mrs. Dirk Raemdonck
Mrs. Maria Ramirez
Ms. Marisol Ramirez
Mr. Beau R. Rampey
Mrs. Elizabeth H. Rand
Ms. Margaret E. Rankin
Mr. & Mrs. Dennis C. Rasmussen
Mr. Lawrence Rector
Mr. & Mrs. Shane Stark
Ms. Katie Reinert
Ms. Kristy Renteria
Ms. Maria Reyes
Mr. Dan Reynolds
Ms. Marcia Rickard
Ms. Blair Ridenour
Mr. John H. Riffero, II
Mr. & Mrs. George Rivara**

Mrs. Sandra L. Simon
Mr. & Mrs. Lawrence J. Simonetti
Mr. & Mrs. Gary Simonson
Ms. Roma L. Simpson
Mr. & Mrs. Phillip A. Skeen
Mr. & Mrs. Joseph R. Skenderian
Mr. Geoffrey Slaff & Ms. Dale E. Zurawski
Ms. Sidonia A. Slaff
Ms. Francelle Slocum
Mr. & Mrs. David Smargon
Mr. & Mrs. Scott B. Smigel
Mr. David N. Smith
Ms. Evelyn Smith
Ms. Eleanor A. Smithcors
Mr. Antonio A. Solis
Ms. Vivian M. Solodkin
Mrs. Alicia E. Sorkin
Ms. Beth Sparkes
Ms. Catherine Spencer
Ms. Susan Spitzer
Ms. Marsha St. Clair
Mr. & Mrs. Jim St. John
Mrs. Laurie Starks
Ms. Catherine Statucki
Ms. Nancy Steele
Mrs. Tanya Steenerson*
Ms. Peggy J. Stevens
Ms. Debra J. Stiles
Mrs. Cady Stimson
Mr. Jennie E. Strait
Ms. Julie Strand
Mr. & Mrs. Robert E. Strojek
Mr. David L. Sugich
Ms. Ann M. Sullivan & Mr. Edward Decaro
Mr. Raymond Sullivan
Mr. Randy Sunday
Mr. & Mrs. Scott D. Suttner
Ms. Susan A. Swider
Mr. & Mrs. Robert E. Szulczewski
Mr. & Mrs. Fred Tabacchi
Drs. Julie A. Taguchi & Robert M. Nagy**
Ms. Susan Tague
Mr. Chase Torres Tagupa
Mr. & Mrs. Michael Takahara
Mr. Frank Takahashi & Mrs. Victoria Naus-Takahashi
Ms. Yannick Tanguy
Mr. Martin Tanner
Mr. & Mrs. William R. Tanner
Miss Carissa Tapee
Ms. Teri W. Taylor
Mr. Thomas Teicholz & Ms. Amy Rapoport
Mr. Glenn Teixeira
Ms. Jasmine Tennis
Ms. Anna Tetherow
Mr. & Mrs. Jacques Thiebaud

Ms. Amanda Thomas
Mr. & Mrs. Addison S. Thompson
Mr. Kevin Thornton
Mr. Steven Thornton
Ms. Nancy Tomlinson
Mr. Paul A. Tonkin
Ms. Tamara Tonnu
Mr. & Mrs. Benny A. Torres
Mrs. Cynthia Torres
Ms. Gloria Torres
Ms. Mavel Tortoledo
Mr. & Mrs. Douglas Totten
Ms. Alice Tran
Mr. & Mrs. Timothy N. Tremblay
Mr. & Mrs. Jack Trigueiro
Mr. Marc Trubitz
Mr. Bret Tucker & Mrs. Kerri Mistretta
Ms. Natalie E. Tupper
Mr. Posie Turner
United Way of Massachusetts Bay and Merrimack Valley
Ms. Dominica Valencia
Ms. Charlotte Valentine
Mr. David Valle
Mrs. Ernestina Valle-Ruiz
Mr. & Mrs. Mark P. Vampola
Ms. Carol A. Van Fossen-Knight & Mr. Timothy J. Knight
Mr. Dean Vanacek
Miss Amelia Vander May
Ms. Susan Vasek
Mr. Alex I. Vasquez Sr.
Mr. Antonio E. Vasquez
Ms. Yesenia Vasquez
Ms. Virginia Verkaik
Mrs. Marla Viani
Ms. Mia Viani
Mr. & Mrs. Don H. Vickers
Ms. Joan M. Vignocchi & Mr. Timothy G. Gallant
Mrs. Cecilia E. Villines
Mr. Richard D. Vincent
Mrs. Sadie Visscher
Mr. & Mrs. Brian Wagoner
Mr. Mark Waldinger
Mr. Russell Waldrop
Ms. Ellen P. Wall
Mr. Thomas Walz
Mr. C.J. Ward & Ms. Beth Farnsworth**
Mr. Don L. Warner
Sarah U. Washburn, MS, RD, CSO
Mr. Chris Webb
Mr. Donald G. Webb
Mr. Leland F. Webb
Mr. Michael P. Webb
Mr. Robert L. Webb
Mr. Randy Weiss
Ms. Wendy Weiss

Ms. Wendy D. Welkom
Mr. & Mrs. John B. West
Ms. Lynne M. Westgate
Ms. Diane White
Mr. & Mrs. Jeffrey White
Mr. & Mrs. Larry N. White
Mr. & Mrs. Kris E. Wieland
Mrs. Tina Wietstock
Mr. Ian Wildman
Ms. Peggy Wiley
Mr. Alan P. Williams
Dr. & Mrs. Barry Williams
Ms. Judy Williams
Mrs. Kelly Williams
Ms. Monetta R. Williams
Mr. Robert Williams
Ms. Christine Wilson
Mr. Douglas Wilson
Ms. Karen L. Wilson
Ms. Monica Wilson
Ms. Joy H. Winer
Mr. Charles Winkles
Mr. & Mrs. Peter J. Winn
Ms. Kristin Wissig
Mr. & Mrs. DJ Wissuckek
Mr. & Mrs. Tom R. Wolf**
Mr. & Mrs. Charles C. Wolfe, III
Mr. Scott Wolfe
Dr. & Mrs. Thomas B. Woliver
Rev. Michelle Woodhouse
Ms. Tina M.L. Wooton
Mr. Rick Worth
Ms. Mary Lee Wren
Mrs. Marsha Wright
Mr. & Mrs. Byron J. Wrigley
Ms. Tina Ybarra
Ms. Lisa Yee
Ms. Marcella Young
Mr. & Mrs. Ralph W. Young***
Mr. & Mrs. Joe Zamora
Mr. & Mrs. Nick S. Zanakis
Mr. & Mrs. Richard R. Zandonata
Mr. Travis Zehntner
Mr. Neill Zimmerman
Ms. Jane Zonka
Mr. & Mrs. Anthony Yanez
Ms. Tina Ybarra
Mr. & Mrs. Ralph W. Young***
Ms. Laryssa Zalisko
Mr. Keith Zalkin
Ms. Marie M. Zaminer
Mr. & Mrs. Joe Zamora
Dr. & Mrs. Donald C. Ziehl
Mr. Zohar Ziv
Mr. & Mrs. Steven C. Zola
Mr. & Mrs. Albert Zonana
Mrs. Makiko Zusho

In Kind

Ablitt's Fine Cleaners
Aquarium of the Pacific
Arnoldi's LLC
Athena Cosmetics, Inc.
Aveda
Bare Republic
Bed, Bath & Beyond
Benchmark Eatery
Berry Man, Inc.
Blenders In The Grass
Bond Fitness
Boone Graphics
Bragg Organic Farm
Brophy & Sons, Inc.

Mr. & Mrs. Dana M. Carlyle
Chad's Restaurant
Chaucer's Books
Chick-fil-A
Circle Bar B Guest Ranch Resort
Crimson Aromatherapy Day Spa
Cruz Dance and Entertainment
Dargan's Irish Pub & Restaurant
Dune Coffee
Edhat
Ensemble Theatre Company
Epicurean Santa Barbara

Fitness with Rachel
Four Points by Sheraton Ventura Harbor Resort
Four Seasons Biltmore Santa Barbara
Four Seasons Resort Hualalai at Historic Ka'upulehu
Mr. Anthony Friend
Halper Fine Art
Hitching Post 2 Restaurant
Hotel Californian
Ice In Paradise
Island Packers
Islands Fine Burgers & Drinks
Jake & Jones

Jordano's, Inc.
Kanaloa Seafood
Kathy Ireland Worldwide
Lighthouse Coffee Loquita
Lovebird Boutique & Jewelry Bar
Lucas & Lewellen Vineyards
Lululemon Athletica
Luna Grill
Lunchbox
Mr. & Mrs. John MacFarlane
Marborg Industries
Martial Arts Family Fitness
Metropolitan Theatres

Corp.
Miner's Ace Hardware
MOXI: The Wolf Museum of Exploration & Innovation
Music by Bonnie
Natural Cafe
Noozhawk
Occhiali Fine Eyewear Salon
Ocean Nails & Spa
Mr. Fritz Olenberger
Olio E Limone Ristorante
Pacific Conservatory Theatre
Paradise Cafe
Parker Clay
Pizza Man Dan

Price Management
Raw Revolution
Rosewood Miramar Beach
Salt Cave Santa Barbara
Santa Barbara Axxess, LLC
Santa Barbara Cyrotherapy
Santa Barbara Golf Club
Santa Barbara Inn
Santa Barbara Maritime Museum
Santa Barbara Museum of Art
Santa Barbara Museum of Natural History

Santa Barbara News-Press
Santa Barbara Sailing Center
Santa Barbara Symphony
Santa Barbara Zoological Gardens
Skate One
Mr. & Mrs. Tom Smith
Sol Wave Water
South Coast Karate
Star Cycle
Sunriver Resort
SWELL/Santa Barbara Athletic Club
The Ballard Inn & Gathering Table
The Honor Bar

The Lark
The Lucky Penny
The Painted Cabernet
The Walking Company
Trader Joe's
Truth Aquatics, Inc.
Two Peas Organics
Underground Hair Artists, Inc.
Westerlay Orchids
Yoga Soup
Zodo's Bowling & Beyond

In Honor

Dr. Mark Abate
Marc Amling
Jodi Anderson
Mary Lou Ardohain
Ax-Keating Family
Dr. Lindsay Blount
Kelly Briggs Boss

Elaine Bowie
Dr. R.A. Braganza
Dr. Joel H. Brandt
Charles Bucher
Lisa Casarez
Reeny Castellanos
Dr. Rosa Choi
Brian Cordeiro
Dr. Shane Cotter
Hillary Courtemanche

Margaret Earnshaw
Beverlye H. Fead
Tracie Fiss
Melissa Garcia
Anne Goodrich
Dr. Kim Grafton
Dr. Daniel R. Grenwald
Barbara Grondin
Dr. Mukul Gupta
Joe S. Hardin

Dr. Benjamin Howard
Weldon "Joe" Howell
Sam Howland
Kimberlee Hyp
Dr. Matti R. Jansen
Dr. Fred Kass
Dr. Ryan Kendle
Gerard Kilgallon
Paula Lilly
Fran LoCasto

Arica Lubin
Kimba Madsen
Mary Lynn Mallen
Mary Marsh
Patti McCormack
Slavka McIsaac
Arthur J. Merovick
Carolyn Merovick
Tim Meyn
Dr. Gregg Newman

Richard Parisse
Gerald "Jerry" Peddicord
Janet L. Price
Anne Lise Reng
Lady Leslie Ridley-Tree
Ridley-Tree Cancer Center Radiation Therapy Staff
Ridley-Tree Cancer Center Medical

Oncology Staff
Patti Rodenberry
Bobbie Rosenblatt
Eddie Rosenblatt
Steve Roth
Kimberly Schizas
Rick Scott
Dr. Novejot Sekhon
Rita Serotkin
Muriel Slevin

Janet Smith
Lucia Snowhill
Mary Solis
Dr. W. Warren Suh
Dr. Julie Taguchi
Amy Tracewell
Mary C. Villegas
Carla Whitacre
Jan Winford

In Loving Memory

Elsie Arabian
LeBaron Atsatt
James Burton Ax
Maria L. Barker
Lonnie L. Barnett
Beverly Borneman
Rochelle Hadley Bruhn
Harriet Burke
Peter G. Burtness
Richard A. Bury
Susan R. Byxbee
George A. Campbell

Donna J. Carney
Stephen J. Carney
Michael P. Casey
Claudia "Lala" Castaneda
Agapito Castro
Pi-Yu Cheng
Carolyn Cherry
Sujaparoy Chowdhury
Neil Cline
Joyce Collins
George Cotich
Rose Craven
Laura J. Creasey
Nancy C. Cudahy
Sharon Divorty
William "Willie" Dominguez

Chad Dreier
Paul Drummond
Bill Duval
Arthur Dykeman
Jim Evans
Lis Fior
Robert Gauvain
Docteur Roger Gentis
Rita Gewant
Sharon Gildner
Miguel Gonzalez Golan
Andrea Gropper
Allan Hanretta
George Hansen
Mark Lathrop Hansen
H. Douglas Harvey
Kathleen Hendrix

Regina Hepp
Richard M. Herman
Carl Hilke
Bob Hodges
Thomas "Tom" J. Hughes
Nora Elizabeth Hunter
Beatriz Hyp
Caleb Wheeler Ibsen
Dick Jamgochian
Morse K. Jeffers
Shyrl Johnson
John Kendall
Stephen King
Nellie H. Koart
Olga Kokino
Marie Koutoulas
Louise R. Kruszanski

Mr. LaBelle
Jaime Laguette-Stevens
R. William Leslie
King Lew
Charles Liechti
Mary Long-Blinderman
Mike Lorimer
Dorothy Luna
Nicholas D. Manfredonia
Leslie Mann
Walter McCartney
Suzanne McDonald
David Niles McIntyre
Teri McKenzie
Douglas Mitani
David Norling

Kevin O'Dea
Margaret "Nini" Ortiz
Kay Ostermann
Charles Otey
Art Overgaag
Jo An Paden
Jeremy D. Paley
Bernie Paulson
Roberta S. Piatt
Beth K. Pierce
Meriann Zuk
Plamondon
Kathleen M. Polischuk
Margaret Popper
Nancy Poyourow
Lee Prinslow
Donna Quaglia
Lynn Rabinowitz

Peter Rasmussen
Agnes Rennie
Mary Ribet
Millie Riemenschneider
Barbara Ritter
Manual J. Robledo
Wade Clark Roof
Don Rose
Debora Ross
Janet Rution
Joseph Rution
Phyllis Schuffer
Janice Shinn
Patricia Smith
Roy H. Smith
Helen M. Sponsel
Ronald St. John

Jacqueline J. Stevens
Bob Stowasser
Terry Strickler
Dr. Mananya Tantiawat
Carmelo Tasca
Albert Torres
Julie Tucker
Gregg Tyler
AhiLeas Tziouvaras
Barbara Warner
Pamela J. Webber
Gerald R. White
Harold Williams
Rod Wilson

Cancer Foundation of Santa Barbara

601 West Junipero Street
Santa Barbara, California 93105
(805) 898-2116
www.cfsb.org

NON-PROFIT
ORGANIZATION
U.S. POSTAGE
PAID
SANTA BARBARA, CA
PERMIT NO. 367

Focused on Cancer • Centered on You



A partnership of the Cancer Foundation of Santa Barbara and the Ridley-Tree Cancer Center at Sansum Clinic

The **Cancer Foundation of Santa Barbara** and the **Ridley-Tree Cancer Center** work in partnership to deliver exceptional cancer care to everyone in Santa Barbara County regardless of means.

Our combined mission is to provide a comprehensive diagnostic, treatment, prevention and research program that allows cancer patients to receive the highest level of care without having to leave Santa Barbara. To keep the Central Coast at the forefront of modern cancer care, this partnership

invests in the recruitment, development and education of highly trained medical staff; timely acquisition of new medical equipment; active participation in clinical research; integration of oncology services; and continual introduction of promising new methods of treatment.

With your help, we will continue to be a regional resource to which both the public and the medical community can look for leadership regarding the diagnosis, management and prevention of cancer. **Thank you.**

